

Cock Lane, EC1A

£2,000 Per calendar month

A generously-sized one-bedroom apartment featuring modern fittings and high ceilings. This residence benefits from expansive floor-to-ceiling windows offering views of the communal courtyard and includes underfloor heating throughout.

Cock Lane is conveniently located near Farringdon Elizabeth Line station, providing easy access to transportation. Moreover, it is within walking distance of St. Paul's Cathedral, allowing residents to enjoy the iconic landmark at their leisure.

Features

- One Double Bedroom
- Ensuite
- Guest Toilet
- Juliet Balconies
- Recently Refurbished
- Underfloor heating

Cock Lane, London, EC1A

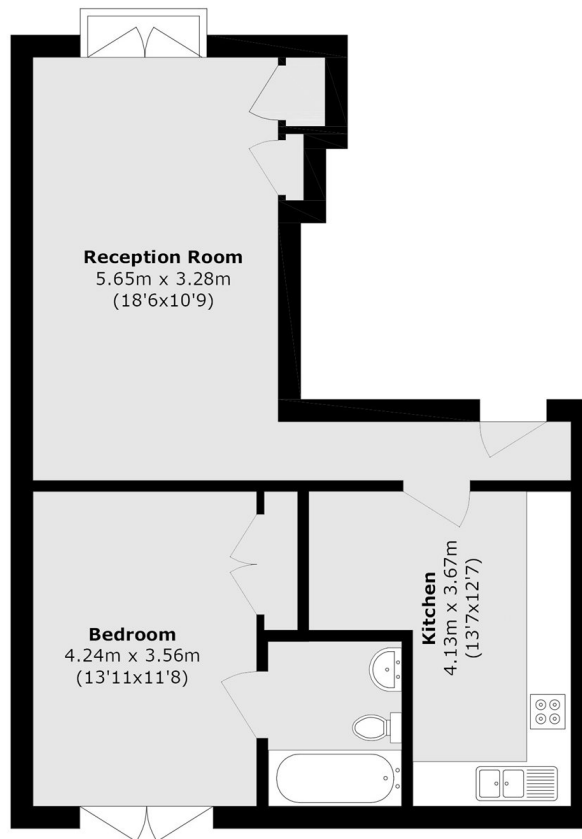

Total area (approx.): 54.6 sq. m (587.7 sq. ft)