



Bennett Road | Rudheath | CW9 7LH

EDWARD
mellor



Features

- Traditional 3 bed semi-detached house
- Excellent garage and family garden space
- Further improvement required
- Gas central heating with combi boiler
- In a quiet cul-de-sac position

No onward chain. Traditional semi-detached house offering excellent potential for further improvement, with the asking price reflecting the work required. Benefiting from gas central heating and PVCu double glazing, the property provides spacious

accommodation including entrance hall, lounge, kitchen, and bathroom with separate shower to the ground floor, with three bedrooms to the first floor. Outside, there is a good-sized rear garden and an excellent brick-built garage accessed via a shared

driveway with the neighbouring property. Offering scope to extend, subject to the necessary consents, this is an ideal opportunity for buyers looking to add value and create a home to their own specification.



The property is well situated in a quiet no through road in what is a long established and very popular location. In the area, there are excellent schools including Rudheath primary and nursery together with a high school, convenience store and leisure centre. There is easy access for Northwich town centre which offers a comprehensive range of shops and stores, bars/restaurants, picturesque marina and retail park. Within a one minute drive, the A556 bypass can be reached connecting directly with the motorway network and several major commercial centres throughout the North West e.g Manchester, Warrington and Chester.

SERVICES : Mains water gas, electricity and drainage are connected. **TENURE:** The house is Freehold and free from chief rent. **NOTE:** The fittings have not been tested and purchasers are advised to obtain their own independent reports. **ASSESSMENTS:** Cheshire West and Chester Council Tax band B - Energy Performance Rating Band TBC



FLOOR LAYOUT

Not to Scale - For Identification Purposes Only

GROUND FLOOR
375 sq.ft. (34.8 sq.m.) approx.

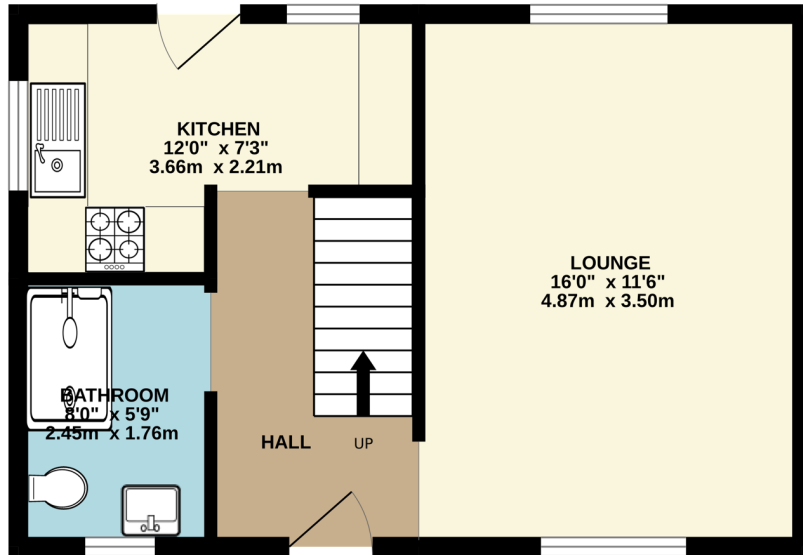

1ST FLOOR
375 sq.ft. (34.9 sq.m.) approx.

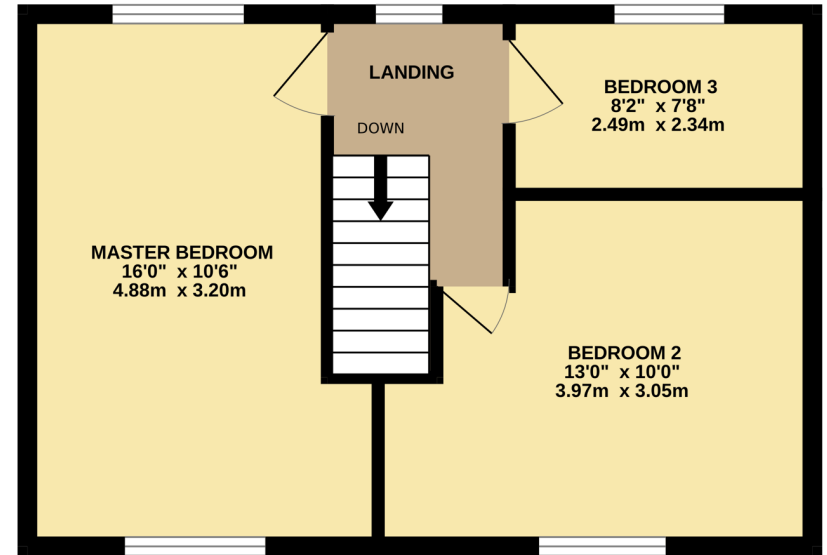

TOTAL FLOOR AREA : 750 sq.ft. (69.7 sq.m.) approx.

Whilst every attempt has been made to ensure the accuracy of the floorplan contained here, measurements of doors, windows, rooms and any other items are approximate and no responsibility is taken for any error, omission or mis-statement. This plan is for illustrative purposes only and should be used as such by any prospective purchaser. The services, systems and appliances shown have not been tested and no guarantee as to their operability or efficiency can be given.

Made with Metropix ©2026

Important Information

- Council Tax Band: B
- Tenure:Freehold

EPC Rating

10, The Bull Ring, CW9 5BS
T: 01606 455 14
E: northwich@edwardmellor.co.uk

The agent has not tested apparatus, equipment, fittings or services and so cannot verify they are in working order or fit for their purpose. The buyer is advised to obtain verification from their Solicitor or Surveyor. Photographs are reproduced for general information and it must not be inferred that any item is included for sale with the property. Please note that all measurements are approximate. These particulars are issued on the understanding that any negotiations in regard to this property are carried out through Edward Mellor Ltd. This property is offered subject to not being sold or withdrawn on receipt of reply. These particulars are believed to be correct but do not form a contract for sale. None of the statements contained in these particulars as to this property are to be relied on as statements or representations of fact. The vendor does not make or give, and neither Edward Mellor Ltd. nor any person in their employment has any authority to make or give, any representation or warranty in relation to this property.