



54 Sherwood Road, Tetbury, Gloucestershire, GL8 8BU

Semi-detached house
Excellent scope to extend and update
2 bedrooms
Living room
Kitchen and garden room
Two driveways and garage
South-facing garden
Popular location convenient for the town centre



01666 840 886
jamespyle.co.uk



The Barn, Swan Barton, Sherston, Wiltshire, SN16 0LJ
James Pyle Ltd trading as James Pyle & Co. Registered in England & Wales No: 10927906

Guide Price: £360,000

Approximately 792 sq.ft excluding garage

‘Occupying a corner position with plenty of private parking and a sunny south-facing garden, a semi-detached house with great scope to extend’



The Property

This semi-detached house is located on Sherwood Road within a popular residential area conveniently close to Tetbury town centre. Occupying an impressive corner plot, the property presents significant potential for future expansion, with neighbouring homes having successfully undertaken attic conversions and extensions. A notable benefit of this home is its generous private parking, featuring a driveway at the front and an additional gated drive to the side, perfectly suited for a campervan or extra vehicles.

Spanning 792 sq ft, the internal living space on the ground floor includes a front porch, a dual-aspect living room, and a practical kitchen. The kitchen connects to a rear garden room, complete with underfloor heating. Furthermore, the kitchen offers convenient side access into the garage. Upstairs, the first floor comprises two dual-aspect bedrooms, both benefiting from fitted storage, alongside

a family bathroom featuring a shower over the bath.

The sunny, south-facing rear garden is attractively landscaped into two distinct terraces featuring a patio area alongside a lawn, with an additional lower-level garden space for further enjoyment.

Situation

Tetbury is a thriving historic Cotswold market town with much of it dating back to the 17th and 18th Centuries. The town has a broad range of shops and amenities for everyday needs as well as a number of quality antique shops, excellent hotels, restaurants and cafes within the town centre. Further everyday needs include a large supermarket, hospital, surgeries and post office whilst there are also excellent schools catering for all ages. Voted by Country Life magazine recently as the third most desirable town in the country, Tetbury is situated within an Area of Outstanding Natural

Beauty and is surrounded by delightful Cotswold Countryside where there are ample opportunities for walking. Conveniently located less than half an hour from both the M4 and M5 motorway, Tetbury is within easy reach of Cirencester, Cheltenham, Bath, Bristol and Swindon. Close by is the beautiful Forest Commission run Westonbirt Arboretum and King Charles' Highgrove Estate. There is good access to nearby Kemble Railway Station which provides regular fast services to London and other regional centres.

Additional Information

The property is Freehold with mains gas central heating, mains drainage, water and electricity. The property is located within the Cotswold Area of Outstanding Natural Beauty. Superfast broadband is available. Information taken from the Ofcom mobile and broadband checker, please see the website for more information and mobile phone coverage. Cotswold District Council Tax Band C.

Directions

From the centre of town, follow Long Street north and take the left hand turn onto New Church Street towards Dursley. Continue along the road heading down Charlton Road and take the last right hand turn into Sherwood Road. The property is as the first one on the right hand side.

Postcode GL8 8BU

What3words: ///selection.sleep.measure



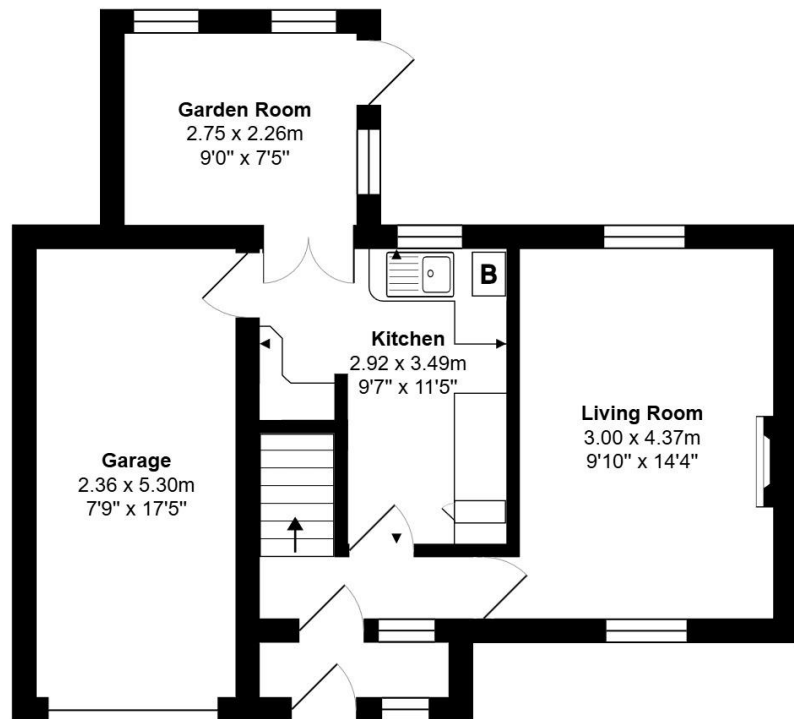

Ground Floor

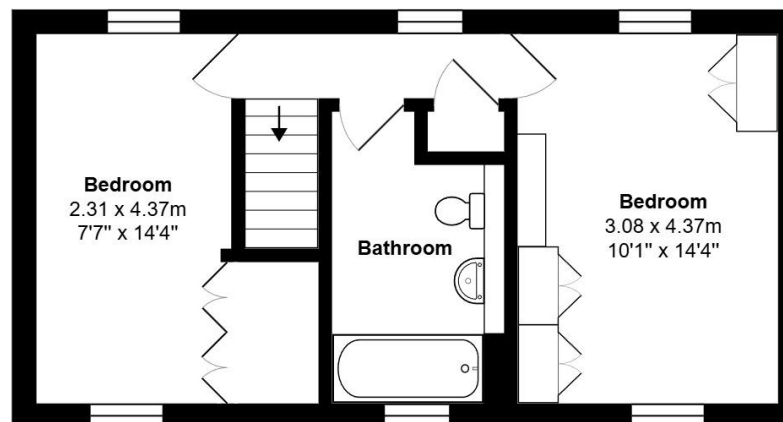

First Floor

Total Area: 73.6 m² ... 792 ft² (excluding garage)

All measurements are approximate and for display purposes only

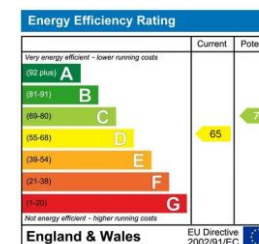

James Pyle Holdings Ltd and any parties they are acting for hereby give notice that these details are for guidance only and cannot guarantee accuracy of any description, dimension, condition or any required permission for occupation and use. It is not company policy to test any services or appliances in properties offered for sale and these should be verified by the purchaser's solicitors. James Pyle Holdings Ltd will not be liable for any loss arising from the use of these details. No responsibility is taken for any errors, omissions or misstatements within these particulars. It should not be assumed that the property has all the necessary planning, building regulation or other consents. These particulars do not form any part of any offer or contract and must not be relied upon as statements or representations of fact. James Pyle & Co is a trading name of James Pyle Holdings Ltd, registered in England & Wales. Registered number 10927906

COTSWOLD & COUNTY (HEAD OFFICE)

The Barn, Swan Barton, Sherston SN16 0LJ

01666 840 886 or 01452 812 054

LONDON (ASSOCIATE OFFICE)

121 Park Lane, Mayfair W1k 7AG

0207 0791 577