



See More Online

KFB: Key Facts For Buyers

A Guide to This Property & the Local Area

Thursday 30th April 2026

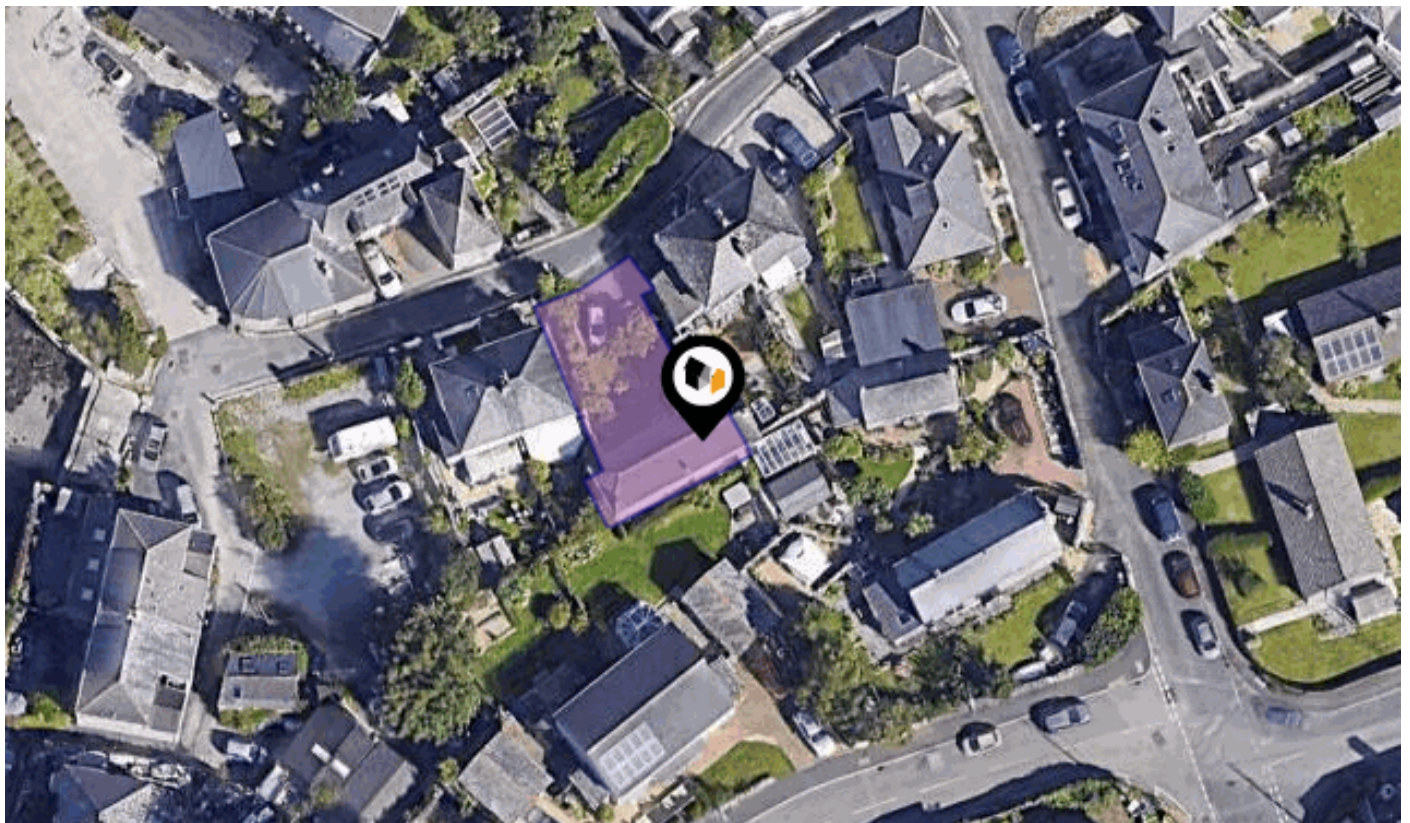

MARINE ROAD, ORESTON, PLYMOUTH, PL9

6 The Broadway Plymstock Plymouth PL9 7AU

01752 456000

plymstock@langtownandcountry.com

www.langtownandcountry.com





Property

Type:	Detached	Tenure:	Freehold
Bedrooms:	3		
Floor Area:	1,474 ft ² / 137 m ²		
Plot Area:	0.06 acres		
Year Built :	Before 1900		
Council Tax :	Band C		
Annual Estimate:	£2,171		
Title Number:	DN48729		

Local Area

Local Authority:	Plymouth
Conservation Area:	No
Flood Risk:	
• Rivers & Seas	Very low
• Surface Water	Very low

Estimated Broadband Speeds (Standard - Superfast - Ultrafast)

9 mb/s	64 mb/s	- mb/s
		

Mobile Coverage: (based on calls indoors)



Satellite/Fibre TV Availability:



MARINE ROAD, ORESTON, PLYMOUTH, PL9

Ground Floor

Approx. 60.0 sq. metres

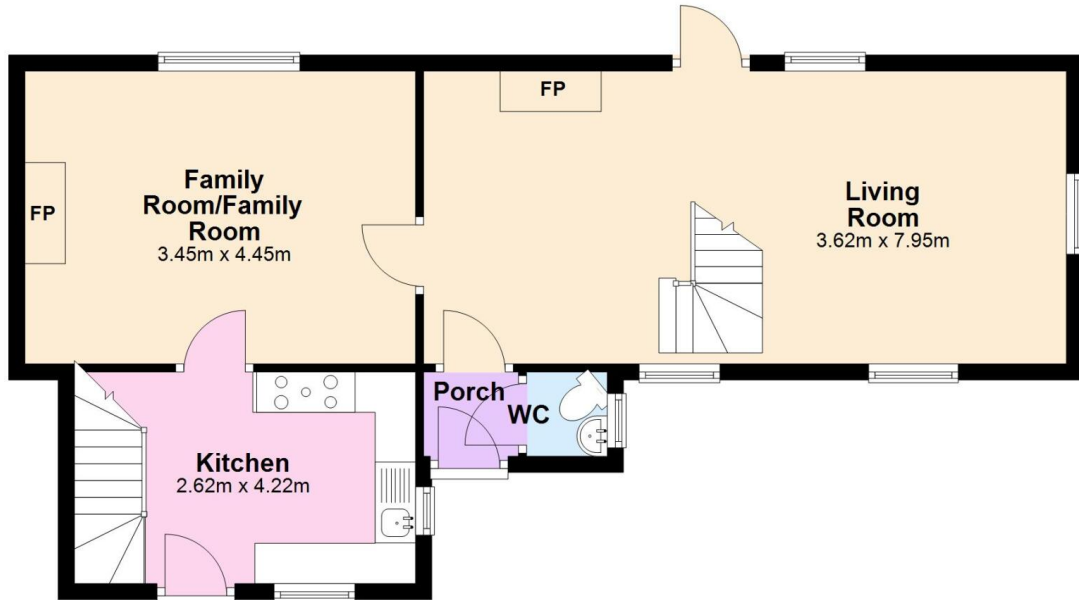

First Floor

Approx. 54.2 sq. metres

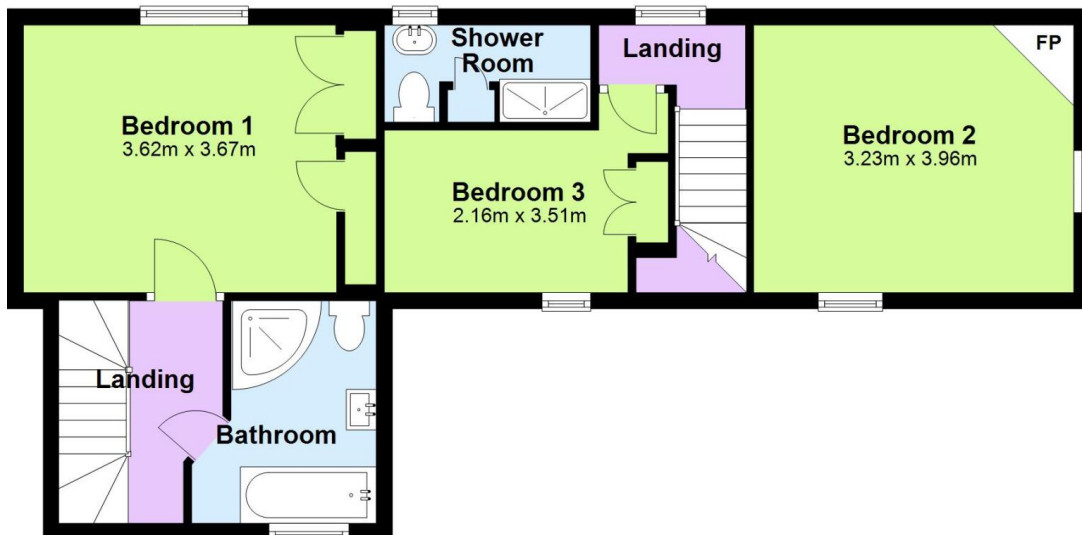

Total area: approx. 114.2 sq. metres

Oreston, PL9

Energy rating

D

Valid until 09.02.2033

Score	Energy rating	Current	Potential
92+	A		
81-91	B		<div style="background-color: #006400; color: white; padding: 5px; display: inline-block;"> 83 B </div>
69-80	C		
55-68	D	<div style="background-color: #ffff00; color: black; padding: 5px; display: inline-block;"> 59 D </div>	
39-54	E		
21-38	F		
1-20	G		





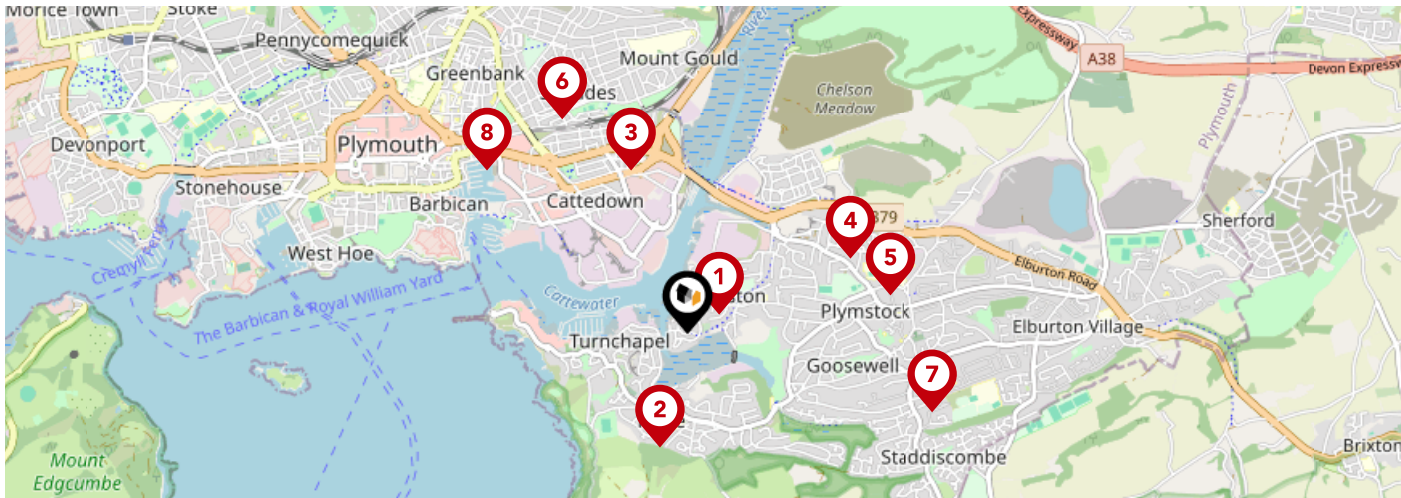

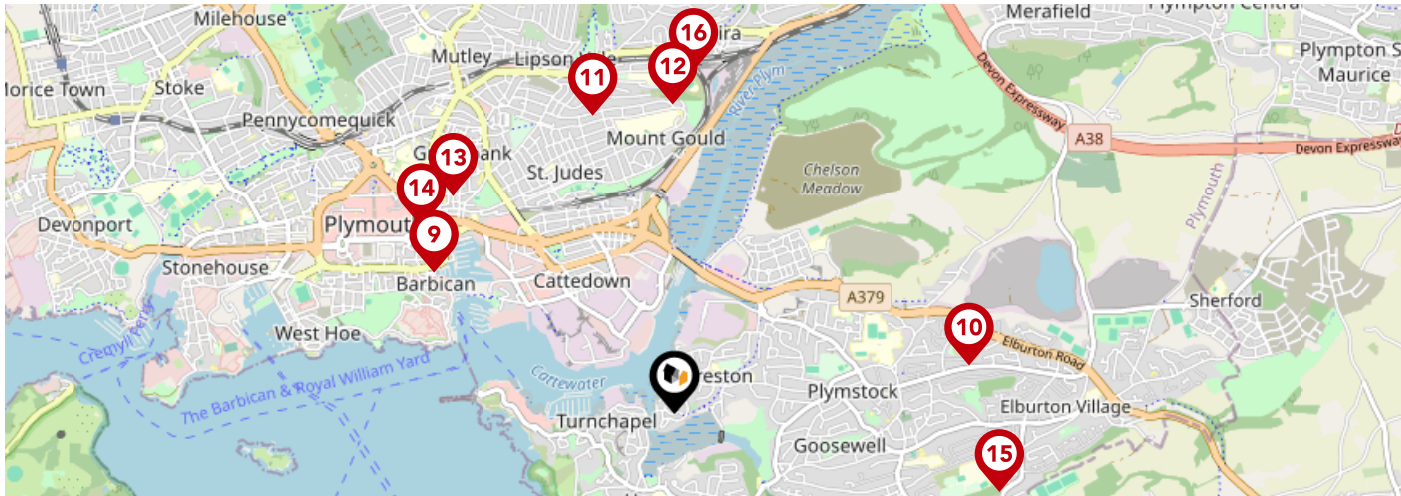

Additional EPC Data

Property Type:	House
Build Form:	Detached
Transaction Type:	Marketed sale
Energy Tariff:	Single
Main Fuel:	Mains gas (not community)
Main Gas:	Yes
Glazing Type:	Double glazing installed during or after 2002
Previous Extension:	1
Open Fireplace:	2
Ventilation:	Natural
Walls:	Granite or whinstone, as built, no insulation (assumed)
Walls Energy:	Very Poor
Roof:	Pitched, 270 mm loft insulation
Roof Energy:	Good
Main Heating:	Boiler and radiators, mains gas
Main Heating Controls:	Programmer, room thermostat and TRVs
Hot Water System:	From main system
Hot Water Energy Efficiency:	Good
Lighting:	Low energy lighting in all fixed outlets
Floors:	Solid, no insulation (assumed)
Total Floor Area:	137 m ²



		Nursery	Primary	Secondary	College	Private
1	Oreston Community Academy Ofsted Rating: Good Pupils: 419 Distance:0.18	<input type="checkbox"/>	<input checked="" type="checkbox"/>	<input type="checkbox"/>	<input type="checkbox"/>	<input type="checkbox"/>
2	Hooe Primary Academy Ofsted Rating: Good Pupils: 212 Distance:0.55	<input type="checkbox"/>	<input checked="" type="checkbox"/>	<input type="checkbox"/>	<input type="checkbox"/>	<input type="checkbox"/>
3	Prince Rock Primary School Ofsted Rating: Outstanding Pupils: 408 Distance:0.82	<input type="checkbox"/>	<input checked="" type="checkbox"/>	<input type="checkbox"/>	<input type="checkbox"/>	<input type="checkbox"/>
4	Pomphlett Primary School Ofsted Rating: Good Pupils: 424 Distance:0.85	<input type="checkbox"/>	<input checked="" type="checkbox"/>	<input type="checkbox"/>	<input type="checkbox"/>	<input type="checkbox"/>
5	Plymstock School Ofsted Rating: Good Pupils: 1671 Distance:0.98	<input type="checkbox"/>	<input type="checkbox"/>	<input checked="" type="checkbox"/>	<input type="checkbox"/>	<input type="checkbox"/>
6	Salisbury Road Primary School Ofsted Rating: Good Pupils: 381 Distance:1.18	<input type="checkbox"/>	<input checked="" type="checkbox"/>	<input type="checkbox"/>	<input type="checkbox"/>	<input type="checkbox"/>
7	Goosewell Primary Academy Ofsted Rating: Good Pupils: 419 Distance:1.22	<input type="checkbox"/>	<input checked="" type="checkbox"/>	<input type="checkbox"/>	<input type="checkbox"/>	<input type="checkbox"/>
8	Holy Cross Catholic Primary School Ofsted Rating: Good Pupils: 306 Distance:1.23	<input type="checkbox"/>	<input checked="" type="checkbox"/>	<input type="checkbox"/>	<input type="checkbox"/>	<input type="checkbox"/>



		Nursery	Primary	Secondary	College	Private
	ACE Schools Plymouth Ofsted Rating: Good Pupils: 233 Distance:1.32	<input type="checkbox"/>	<input type="checkbox"/>	<input checked="" type="checkbox"/>	<input type="checkbox"/>	<input type="checkbox"/>
	Morley Meadow Primary School Ofsted Rating: Good Pupils: 224 Distance:1.41	<input type="checkbox"/>	<input checked="" type="checkbox"/>	<input type="checkbox"/>	<input type="checkbox"/>	<input type="checkbox"/>
	Lipson Vale Primary School Ofsted Rating: Good Pupils: 405 Distance:1.46	<input type="checkbox"/>	<input checked="" type="checkbox"/>	<input type="checkbox"/>	<input type="checkbox"/>	<input type="checkbox"/>
	Lipson Co-operative Academy Ofsted Rating: Good Pupils: 1102 Distance:1.47	<input type="checkbox"/>	<input type="checkbox"/>	<input checked="" type="checkbox"/>	<input type="checkbox"/>	<input type="checkbox"/>
	Mount Street Primary School Ofsted Rating: Good Pupils: 258 Distance:1.47	<input type="checkbox"/>	<input checked="" type="checkbox"/>	<input type="checkbox"/>	<input type="checkbox"/>	<input type="checkbox"/>
	Arts University Plymouth Ofsted Rating: Good Pupils:0 Distance:1.49	<input type="checkbox"/>	<input type="checkbox"/>	<input checked="" type="checkbox"/>	<input type="checkbox"/>	<input type="checkbox"/>
	Coombe Dean School Ofsted Rating: Good Pupils: 995 Distance:1.58	<input type="checkbox"/>	<input type="checkbox"/>	<input checked="" type="checkbox"/>	<input type="checkbox"/>	<input type="checkbox"/>
	Laira Green Primary School Ofsted Rating: Good Pupils: 230 Distance:1.62	<input type="checkbox"/>	<input checked="" type="checkbox"/>	<input type="checkbox"/>	<input type="checkbox"/>	<input type="checkbox"/>

Area

Transport (National)

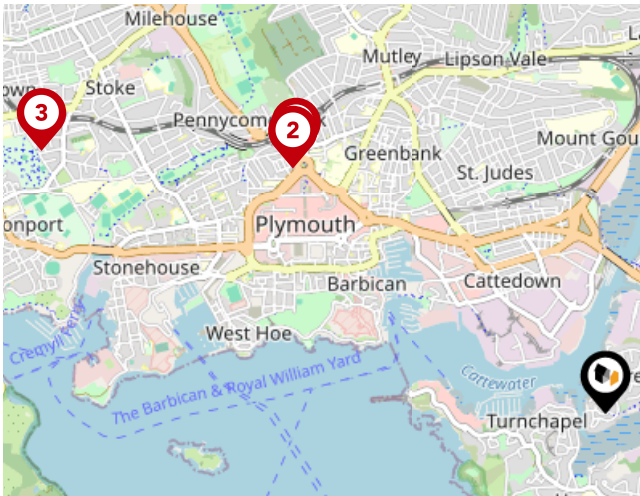

National Rail Stations

Pin	Name	Distance
1	Plymouth Rail Station	1.89 miles
2	Plymouth Rail Station	1.88 miles
3	Devonport Rail Station	2.94 miles

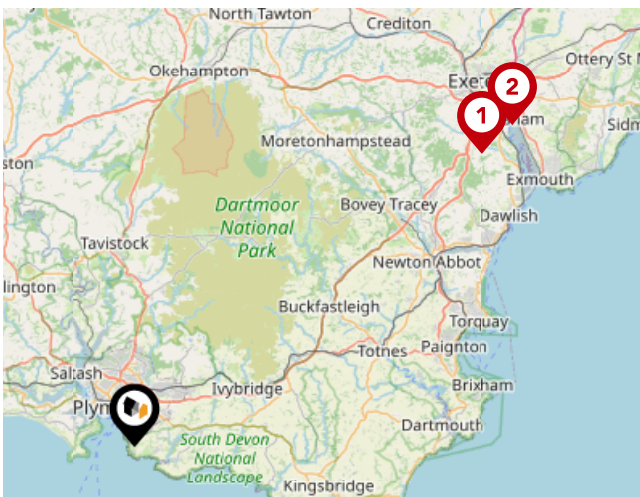

Trunk Roads/Motorways

Pin	Name	Distance
1	M5 J31	34.26 miles
2	M5 J30	37.42 miles

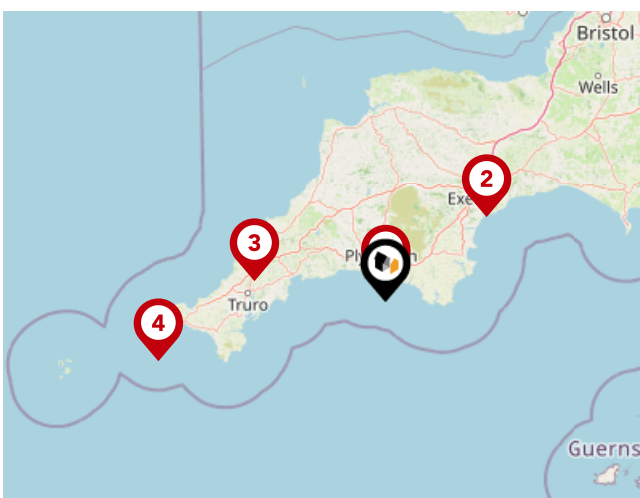

Airports/Helipads

Pin	Name	Distance
1	Glenholt	4.28 miles
2	Exeter Airport	39.83 miles
3	St Mawgan	39.91 miles
4	Joppa	71.18 miles

Area

Transport (Local)

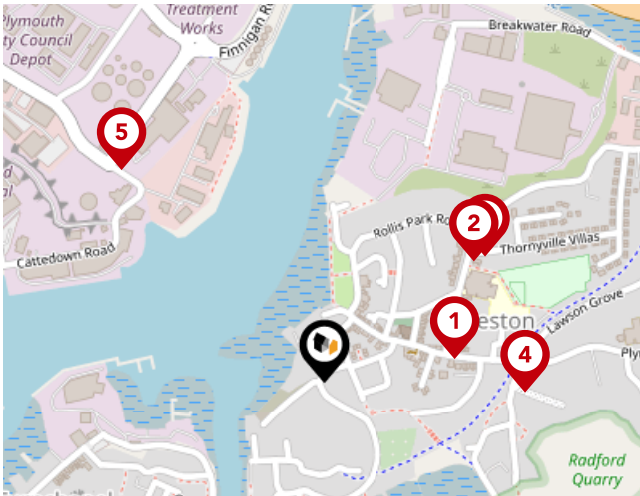

Bus Stops/Stations

Pin	Name	Distance
1	Oreston Road	0.16 miles
2	Rollis Park Road	0.23 miles
3	Rollis Park Road	0.24 miles
4	Railway Cottages	0.24 miles
5	Maxwell Road	0.35 miles

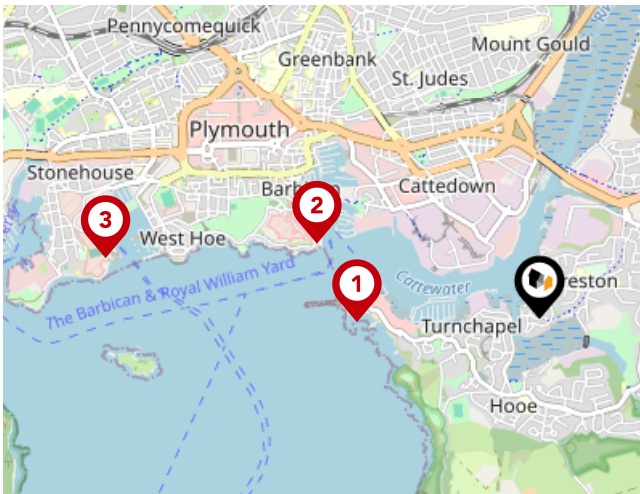

Ferry Terminals

Pin	Name	Distance
1	Plymouth Mount Batten Ferry Landing	0.86 miles
2	Plymouth (Barbican) Landing Stage	1.11 miles
3	Plymouth Ferry Terminal	2.07 miles

Important - Please Read

These particulars do not constitute any part of an offer or contract. All statements in these details are made without liability on the part of or the seller.

They should not be relied upon as a statement or representation of fact and, although believed to be correct, are not guaranteed and form no part of an offer or contract. Any intending buyers must satisfy themselves as to their correctness.

Please note that all appliances and heating systems are not tested by and therefore no warranties can be given as to their good working order.

Data Quality

We are committed to comprehensive property data being made available upfront to make the home buying and selling process quicker, easier and cheaper. This is why we have partnered with Sprift, the UK's leading supplier of property-specific data.



Contains public sector information licensed under the Open Government License v3.0

The information contained within this report is for general information purposes only.

Sprift Technologies Ltd aggregate this data from a wide variety of sources and while we endeavour to keep the information up to date and correct, we make no representations or warranties of any kind, express or implied, about the completeness, accuracy, reliability, of the information or related graphics contained within this report for any purpose.

Any reliance you place on such information is therefore strictly at your own risk. In no event will we be liable for any loss or damage including without limitation, indirect or consequential loss or damage, or any loss or damage whatsoever arising from loss of data or profits arising out of, or in connection with, the use of this report.



6 The Broadway Plymstock Plymouth PL9
7AU
01752 456000
plymstock@langtownandcountry.com
www.langtownandcountry.com

