



**Central Avenue, BEVERLEY, HU17 8LH**

**Welcome to**

**Central Avenue, BEVERLEY**

A well-presented three-bedroom end-terrace home with private driveway and ground floor shower room, ideally located close to Beverley town centre. Offering spacious accommodation and a private rear garden, this property is perfect for families or first-time buyers.



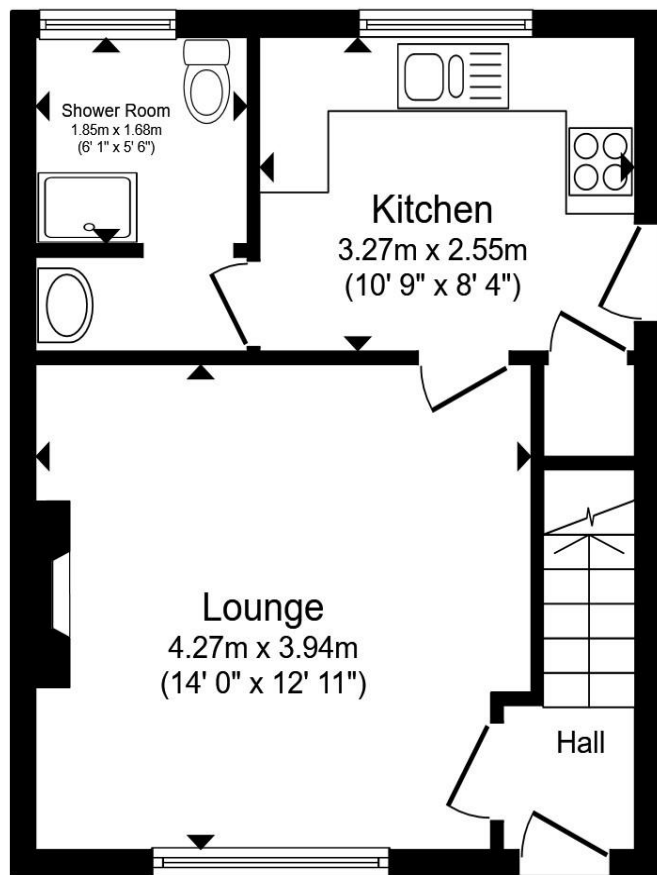

**Ground Floor**

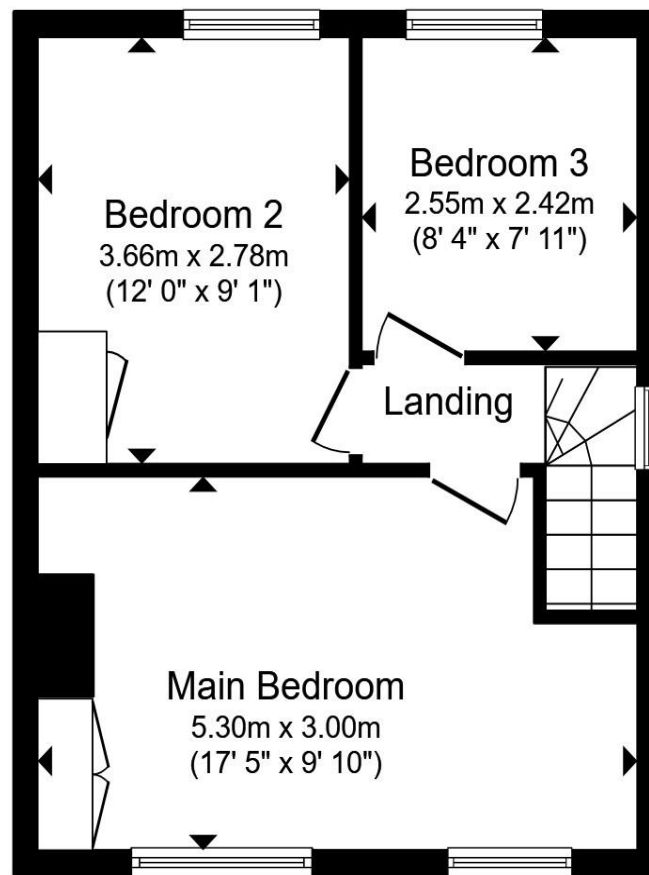

**First Floor**

- Entrance Hall**
- Lounge**
- Kitchen**
- Shower Room**
- Landing**
- Bedroom 1**
- Bedroom 2**
- Bedroom 3**
- Outside**

Total floor area 68.8 m<sup>2</sup> (741 sq.ft.) approx

This floor plan is for illustrative purposes only. It is not drawn to scale. Any measurements, floor areas (including any total floor area), openings and orientation are approximate. No details are guaranteed, they cannot be relied upon for any purpose and they do not form part of any agreement. No liability is taken for any error, omission or misstatement. A party must rely upon its own inspection(s). Powered by [www.propertybox.io](http://www.propertybox.io)



## Welcome to

### Central Avenue, BEVERLEY

- 3 Bedroom end terrace house
- Ground floor shower room
- Driveway providing off street parking
- Fantastic location a short walk to Beverley town centre

Tenure: Freehold EPC Rating: D  
Council Tax Band: B

Price

# £290,000

### Directions to this property:

See map below for directions. For more information contact the branch on 01482 880488.



Please note the marker reflects the postcode not the actual property

**view this property online** [williamhbrown.co.uk/Property/BEV107516](http://williamhbrown.co.uk/Property/BEV107516)



Property Ref:  
BEV107516 - 0005

1. MONEY LAUNDERING REGULATIONS Intending purchasers will be asked to produce identification documentation at a later stage and we would ask for your co-operation in order that there is no delay in agreeing the sale. 2. These particulars do not constitute part or all of an offer or contract. 3. The measurements indicated are supplied for guidance only and as such must be considered incorrect. Potential buyers are advised to recheck measurements before committing to any expense. 4. We have not tested any apparatus, equipment, fixtures or services and it is in the buyers interest to check the working condition of any appliances. 5. Where an EPC, or a Home Report (Scotland only) is held for this property, it is available for inspection at the branch by appointment. If you require a printed version of a Home Report, you will need to pay a reasonable production charge reflecting printing and other costs. 6. We are not able to offer an opinion either written or verbal on the content of these reports and this must be obtained from your legal representative. 7. Whilst we take care in preparing these reports, a buyer should ensure that his/her legal representative confirms as soon as possible all matters relating to title including the extent and boundaries of the property and other important matters before exchange of contracts.

William H Brown is a trading name of Sequence (UK) Limited which is registered in England and Wales under company number 4268443, Registered Office is Cumbria House, 16-20 Hockliffe Street, Leighton Buzzard, Bedfordshire, LU7 1GN. VAT Registration Number is 500 2481 05.



william h brown



**01482 880488**



Beverley@williamhbrown.co.uk



5A North Bar Within, BEVERLEY, East Yorkshire,  
HU17 8AP



**williamhbrown.co.uk**