Dexters

London Property Professionals









Hanbury Road, W3

£2,600 Per calendar month

A beautifully presented two-bedroom, two-bathroom apartment set within the popular Acton Gardens development. This bright and spacious property features a modern open plan kitchen and reception area with doors leading onto a private balcony.

Ideally located to Acton Town (District and Piccadilly Line) tube station, offering excellent transport links into Central London and Heathrow.

Features

Two Double Bedrooms
Two Modern Bathrooms
Open Plan Kitchen
Secure Entry System
Private Balcony
Ample Storage

Hanbury Road,
London, W3

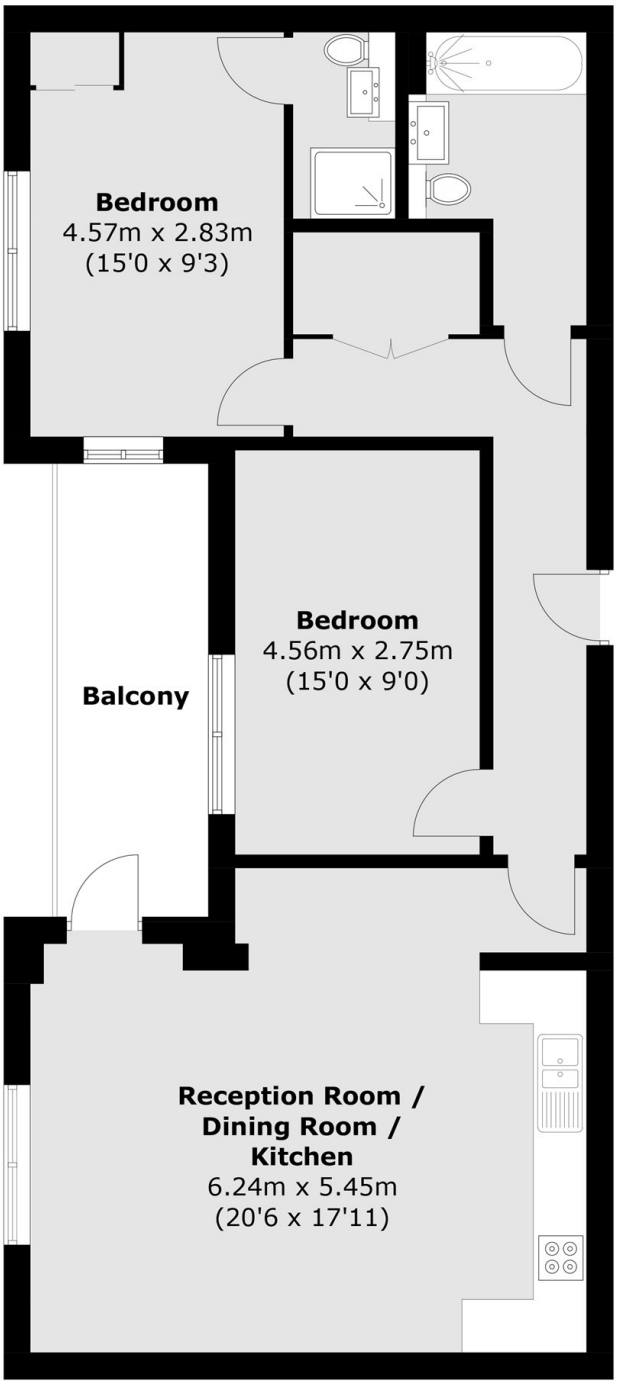

Total area (approx.): 79.9 sq. m (860.0 sq. ft)
Balcony area : 8.7 sq. m (93.6 sq. ft)

Dexters

Acton
171 High Street
London
W3 6LP

Lettings
020 8896 2121

Energy Rating: . We aim to make our particulars both accurate and reliable. However they are not guaranteed; nor do they form part of an offer or contract. If you require clarification on any points then please contact us, especially if you're traveling some distance to view. Please note that appliances and heating systems have not been tested and therefore no warranties can be given as to their good working order.

RICS Regulated Estate Agent and Letting Agent

dexters.co.uk