PARKSIDE, SW19

£1,700 per month

- One bedroom
- Ground floor
- Patio
- Communal gardens
- Allocated parking
- Energy rating: c

@marshandparsons
marshandparsons.co.uk

MARSH & PARSONS

ABOUT THE PROPERTY

Situated within a sought after development adjacent to Wimbledon Common, this delightful garden apartment is well presented throughout.

The apartment receives plenty of natural light throughout and is arranged around a central entrance hall with a useful storage cupboard. Accommodation includes a bright reception room with double doors opening directly onto a private garden area, which in turn leads onto the well-kept communal gardens. There is also a galley-style kitchen and a good-size double bedroom with fitted wardrobes, served by a family bathroom/WC and a separate WC.

STEP INSIDE
PARKSIDE

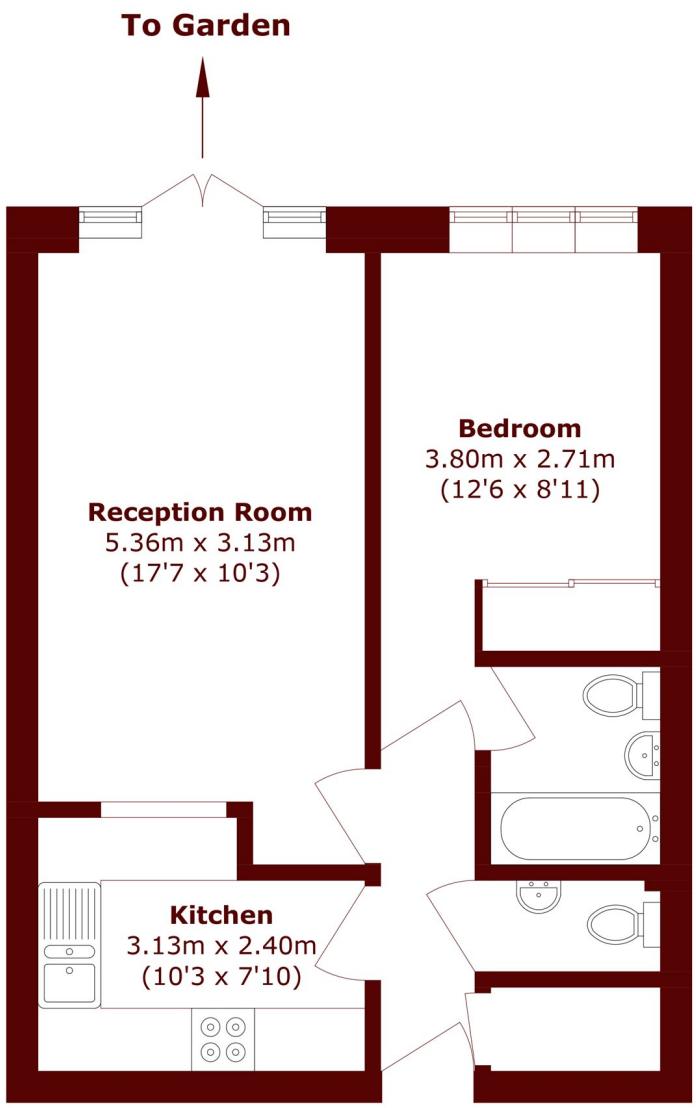

Total area (approx.): 46.7 sq. m (502.6 sq. ft)

Wimbledon
020 8879 6661

Energy Rating: C We aim to make our particulars both accurate and reliable. However, they are not guaranteed; nor do they form part of an offer or contract. If you require clarification on any points then please contact us, especially if you're traveling some distance to view. Please note that appliances and heating systems have not been tested and therefore no warranties can be given as to their good working order

MARSH & PARSONS