



97 Wenlock Road, Shrewsbury, Shropshire, SY2 6JU

2 bedroom semi-detached house—£289,950 Freehold

97 Wenlock Road, Shrewsbury, Shropshire, SY2 6JU

Coopergreenpooks.co.uk

£289,950 Freehold—2 bedroom semi-detached house

sales@cgpooks.co.uk

An extensively improved and attractive semi-detached property offering spacious accommodation in a popular and convenient location with private driveway to front and a lovely mature garden to rear.

KEY FEATURES

- Entrance porch to living room which has a feature fireplace, wood effect flooring and a bay window to front
- Separate dining room with flooring to match living room, window to rear and a further fireplace with gas wood burner. There is also a useful adjoining store/cloakroom
- Sizable fitted kitchen/breakfast room having a part vaulted ceiling with roof light, windows and door to side, as well as glazed patio doors to the conservatory which opens onto the rear garden
- Staircase from living room to landing, where there are 2 bedrooms and a bathroom with separate shower. The main bedroom also has a dressing area with built in wardrobes
- From the first-floor landing there is a spiral staircase to the impressive loft room/home office, which has eves storage and Velux roof lights to 3 elevations, making it a really light room
- Replacement uPVC double glazed windows and gas fired central heating
- Driveway to front, providing parking for about 2 cars
- Large private and very attractive rear garden which has been landscaped to lawn with gravelled pathway/seating area, established beds and paved sun terrace with pergola
- Well situated a short walk from the many varied amenities nearby, such as some great pubs, delicatessen/butchers and supermarket
- No onward chain

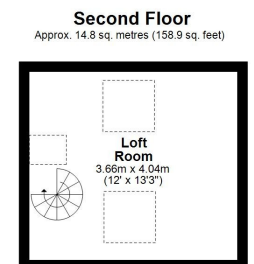
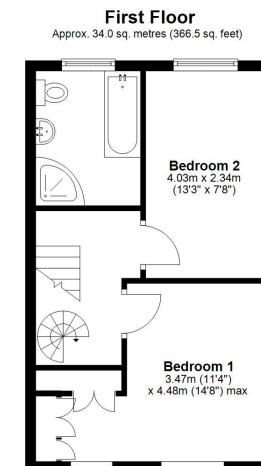
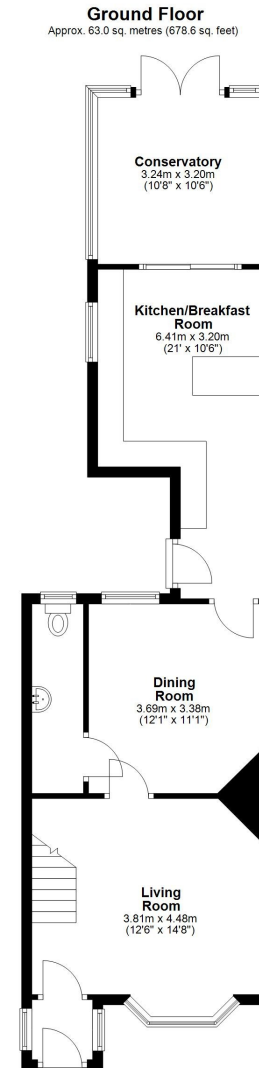

Total area: approx. 111.9 sq. metres (1204.0 sq. feet)







97 Wenlock Road, Shrewsbury, Shropshire, SY2 6JU

£289,950 Freehold—2 bedroom semi-detached house

sales@cgpooks.co.uk

Coopergreenpooks.co.uk



Cooper Green Pooks
3 Barker Street
Shrewsbury
SY1 1QF

www.cgpooks.co.uk
sales@cgpooks.co.uk
01743 276666



97 Wenlock Road, Shrewsbury, Shropshire, SY2 6JU

£289,950 Freehold—2 bedroom semi-detached house

sales@cgpooks.co.uk

rightmove

onTheMarket.com

RICS
Regulated by RICS

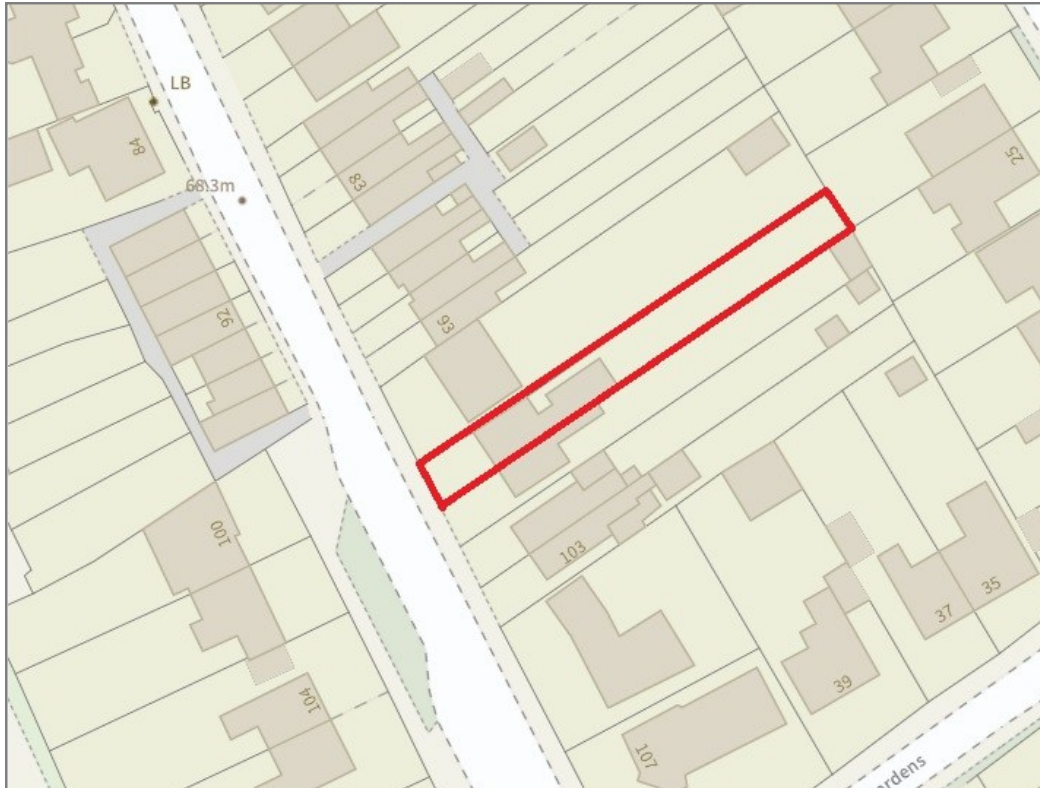

BOUNDARIES NOT CONFIRMED

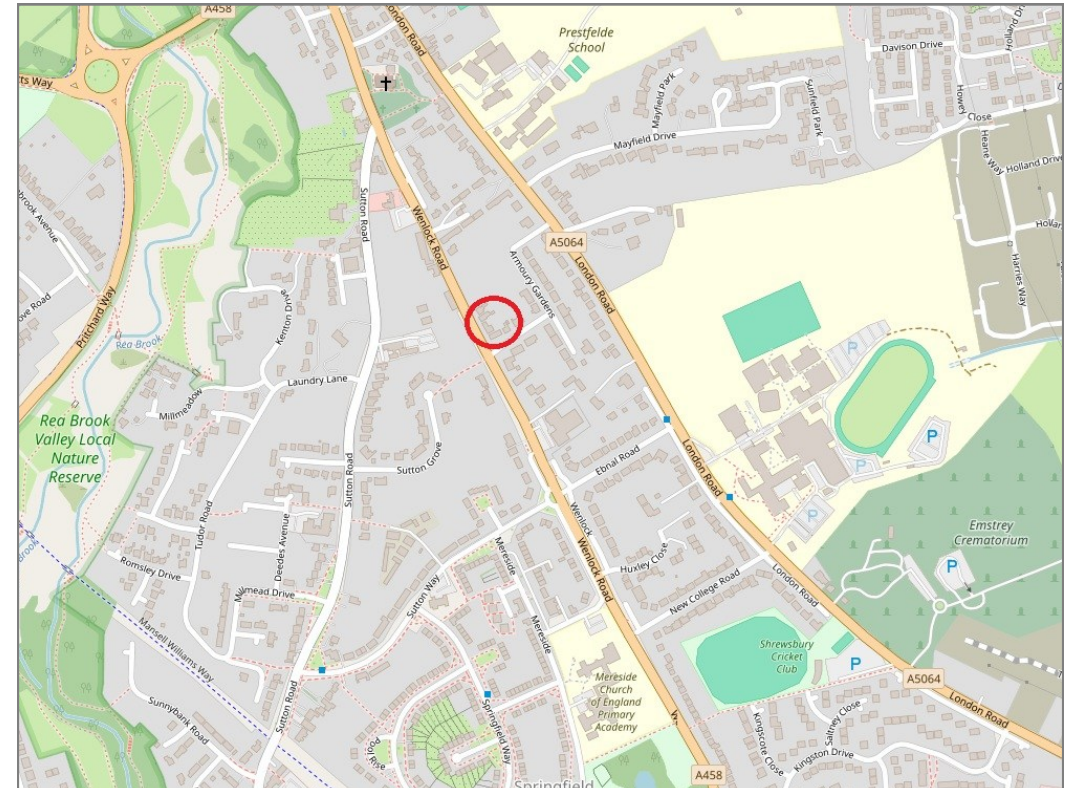

Tenure	Freehold
Local Authority	Shropshire Council
Council Tax	Band B
EPC Band	Band D
Services	All mains services are connected

Expert mortgage advice available

3 Barker St, Shrewsbury SY1 1QF

Cooper Green Pooks
01743 276666



Your home may be repossessed if you do not keep up repayments on your mortgage.

There may be a fee for mortgage advice. The actual amount you pay will depend upon your circumstances. The fee is up to 1% but a typical fee is 0.3% of the amount borrowed.

97 Wenlock Road, Shrewsbury, Shropshire, SY2 6JU

Coopergreenpooks.co.uk

£289,950 Freehold—2 bedroom semi-detached house

sales@cgpooks.co.uk

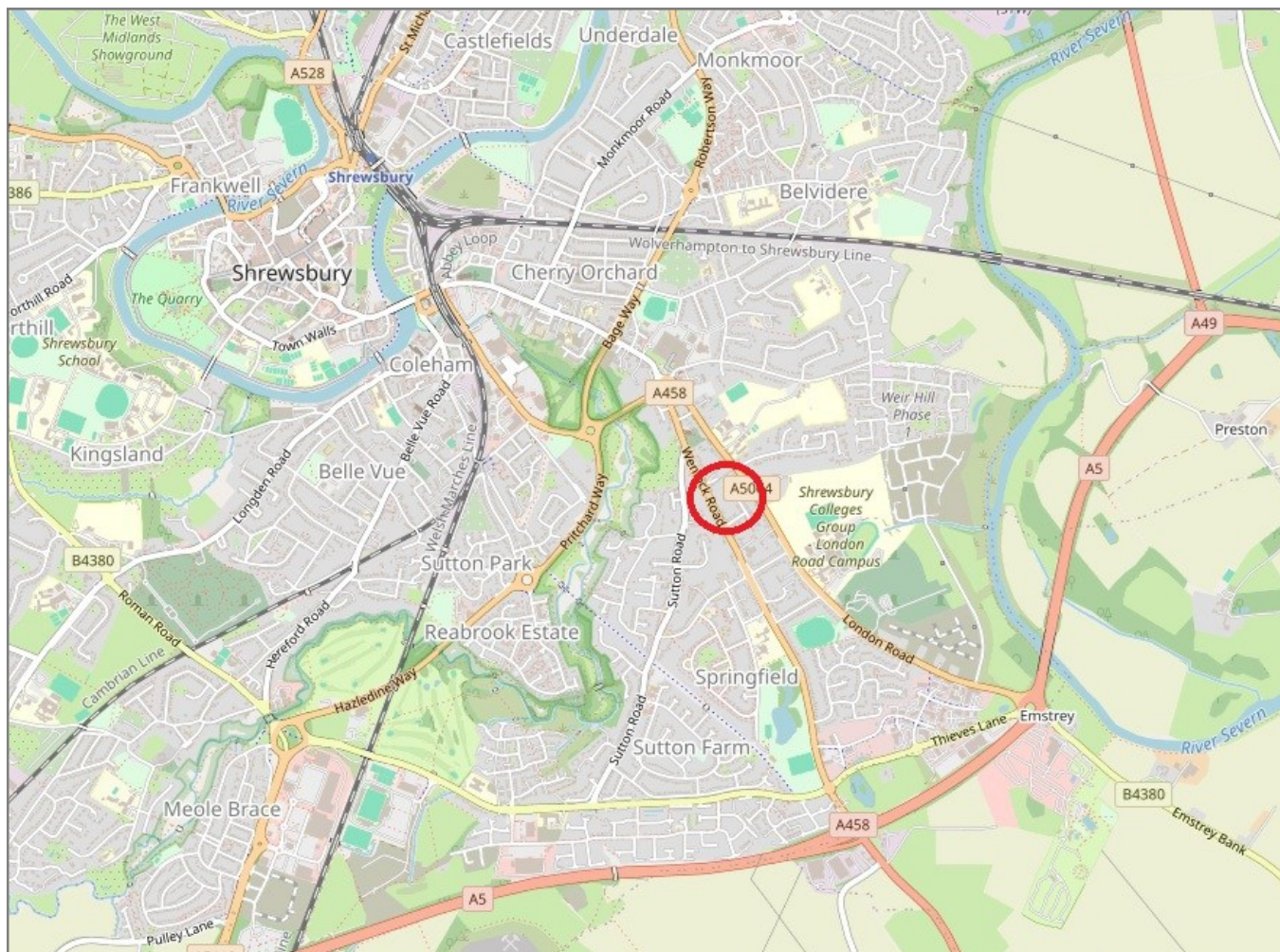

IMPORTANT NOTICE: Cooper Green Pooks for themselves and for the lessors or vendors of this property whose agents they are give notice that: 1 No appliances, services or service installations have been tested and no warranty as to suitability or serviceability is implied. Any prospective purchaser or lessee is advised to obtain verification from their surveyor or solicitor. 2. The particulars are set out as a general outline only for the guidance of the intended purchasers or lessees and do not constitute, nor constitute part of, an offer or contract. 3. All descriptions, reference to condition and necessary permissions for use and occupation and other details are given in good faith and are believed to be correct but any intending purchasers or lessees should not rely on them as statements or representation of fact but satisfy themselves by inspection or otherwise as to the correctness of each of them. 4. No person in the employment of Cooper Green Pooks has any authority to make or give any representation or warranty whatsoever in relation to this property. 5. All rentals and prices are quoted exclusive of Stamp Duty, legal and surveyors fees and any other associated purchasers or lessees costs. 6. Floor plans are indicative only and should not be relied on. 7. The plan showing the boundary of the property is indicative only and has not been checked against the legal title so should not be relied on. 8. All dimensions, floor areas and site areas are only approximate and should not be relied on. Dimensions are generally maximum room dimension.