2 Bed Apartment located in Portland Street, Brighton

MyHaus.

30 Portland Street
Brighton
BN1 1RQ

2

2

1

D

Asking Price £525,000

Perched above one of Brighton's most vibrant streets, this unique split-level penthouse is anything but ordinary. Tucked away on Portland Street, just moments from the independent cafés, restaurants and the seafront, it offers the best of city living with a surprising sense of space, light and privacy.

The heart of the home is undoubtedly the stunning open-plan living space. Soaring ceilings, an eye-catching spiral staircase and floor-to-ceiling sliding doors create an impressive room that's made for entertaining. Whether it's summer evenings with friends spilling out onto the terrace or a quiet morning coffee with a glimpse of the sea in the distance, this is a home that effortlessly adapts to every occasion.

The private terrace is a real rarity in central Brighton, providing a generous outdoor space that's large enough for dining, relaxing and making the most of the sunshine. Inside, the apartment continues to impress with two generous double bedrooms, two stylish bathrooms and excellent built-in storage throughout, creating a home that's as practical as it is beautiful.

There's also the added luxury of secure underground parking with a private allocated space accessed via a car lift – an incredibly valuable feature in such a central location.

Brighton is all about lifestyle, and this apartment places you right in the middle of it. Wander to the beach in minutes, explore the nearby

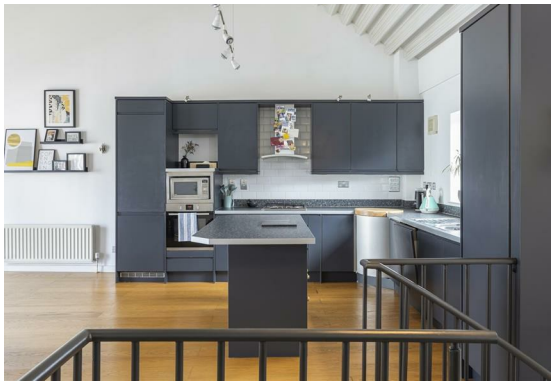

Total area: approx. 110.8 sq. metres (1192.8 sq. feet)

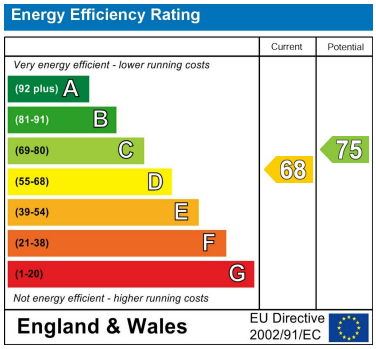

DIRECTIONS

CONTACT

64 Queens Road
Brighton
BN1 3XD

E: info@myhausbrighton.co.uk

T: 01273 286788

W: www.myhausbrighton.co.uk

MH-P4PP

MyHaus.