

Beaconsfield Road

London, NW10 2JG

£2,400 Per month

2 1 1

Recently refurbished 685 sq. ft. two-bedroom ground floor apartment with underfloor heating, two private gardens and a modern open-plan living space, ideally located in Willesden.







This recently refurbished two-bedroom ground floor apartment offers 685 sq. ft. of modern living space, with the added benefit of two private outdoor spaces.

The property features a bright open-plan living area with a fully fitted kitchen, underfloor heating throughout, two generously sized double bedrooms and a contemporary bathroom with a shower suite. One of the bedrooms benefits from direct access to a small private patio, while a separate paved garden provides additional outdoor space. Further benefits include useful hallway storage.

Ideally situated in Willesden, the property is within easy reach of local shops, cafés, restaurants and amenities along Willesden High Road. Dollis Hill Underground Station (Jubilee Line) is just a short walk away, providing excellent transport links into Central London.

Area Map



Floor Plans

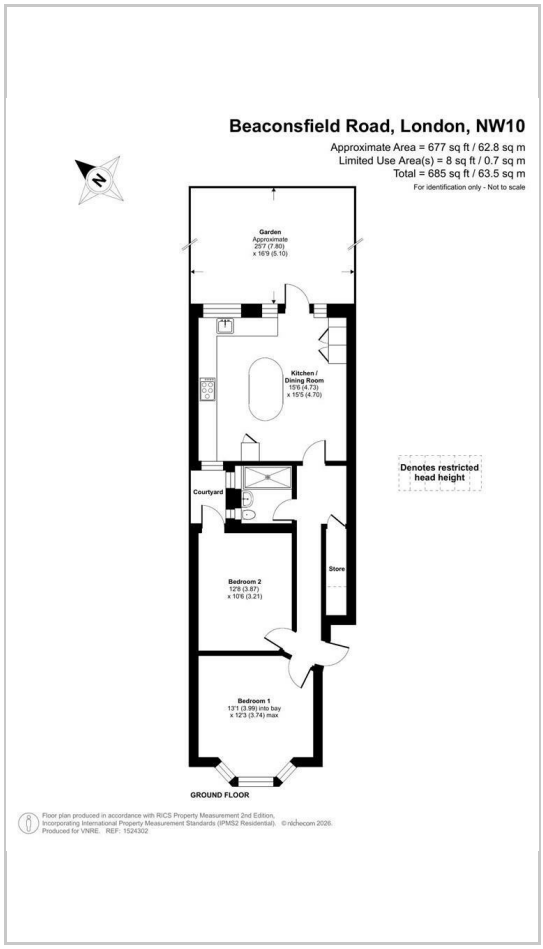

Energy Efficiency Graph

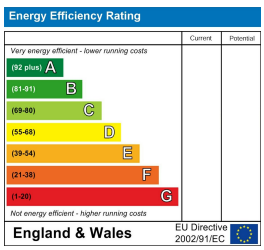

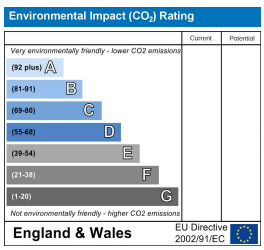

These particulars, whilst believed to be accurate are set out as a general outline only for guidance and do not constitute any part of an offer or contract. Intending purchasers should not rely on them as statements of representation of fact, but must satisfy themselves by inspection or otherwise as to their accuracy. No person in this firms employment has the authority to make or give any representation or warranty in respect of the property.

27 Old Gloucester Street, London, WC1N 3AX
Tel: 020 7856 0368 Email: info@vnre.co.uk https://www.vnre.co.uk