Churchills

YORK'S INDEPENDENT LOCAL ESTATE AGENT

The Residence Bishopthorpe Road

York, YO23 1FF

£475,000

2 2 1 B

A high quality third floor, two bedroom apartment featuring a south facing balcony and two allocated parking spaces, situated within this prestigious and exclusive development just off Bishopthorpe Road. This beautifully presented apartment offers bright and spacious accommodation, high ceilings and bespoke fittings throughout, complemented by modern central heating and double glazing. The Residence is a highly desirable development, offering a grand reception hallway, concierge service, lifts to all floors and a secure internal security system. The well maintained accommodation comprises a welcoming entrance hallway with marble flooring, leading to a large open plan lounge and dining room. Floor-to-ceiling glazed doors and windows flood the room with natural light, provide lovely south facing views and open directly onto the private balcony. There is also a fully fitted kitchen, a stunning master bedroom suite with fitted wardrobes, parquet flooring and a stylish three piece shower room. An upper landing leads to the second double bedroom and a separate three piece bathroom suite. Externally, the property benefits from two designated parking spaces, additional visitor parking, beautifully maintained communal gardens, and secure bike and bin storage. An internal viewing is highly recommended to fully appreciate the quality, space and desirable location this exceptional apartment has to offer.

Entrance Hall

Entrance door, radiator, large storage cupboard, power points, carpeted stairs to first floor, marble flooring.

Sitting/Dining Room

uPVC windows and double doors to balcony, TV point, power points, radiators.

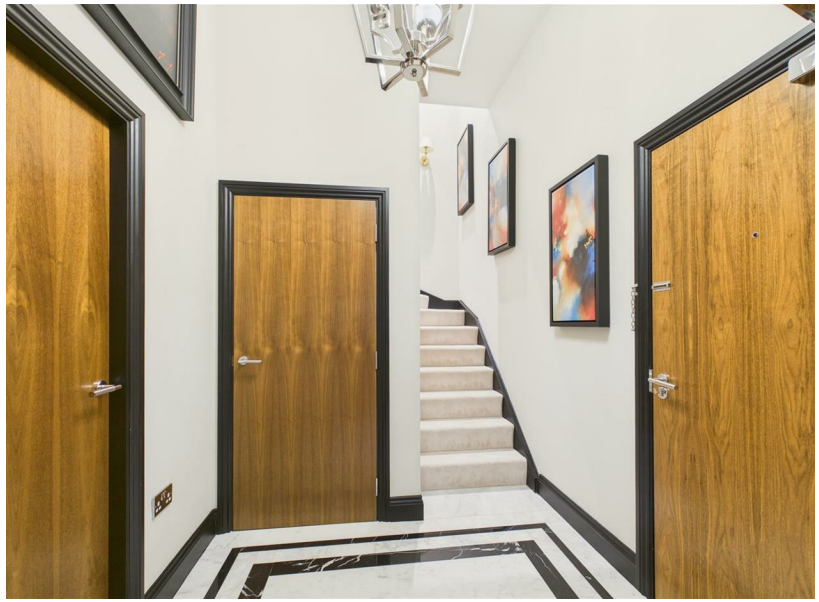

Kitchen
Fitted wall and base units with Quartz counter tops, one and a half stainless steel sink and draining board with mixer tap, built-in double oven and hob, integrated fridge freezer, dishwasher, washing machine/dryer, power points, double radiator, tiled flooring.

Master Bedroom
uPVC glazed window to rear, fitted wardrobes, radiator, power points, parquet flooring with carpeted area.

En-Suite
Large walk in shower cubicle, was hand basin, low level WC, storage cupboard, towel radiator, recessed spotlights, extractor fan, tiled walls, loft access, tiled flooring.

Upper Floor Landing
Power points, carpet.

Bedroom 2
uPVC glazed window to rear, open mezzanine, radiator, power points, carpet.

Bathroom
Panelled bath, wash hand basin, low level WC, storage cupboard with boiler and air flow system, recessed spotlights, extractor fan, towel radiator, tiled walls, tiled flooring.

Outside
South facing balcony with wonderful views. Concierge service, two designated parking spaces, shared communal gardens, bin and bike stores.

FLOOR PLAN

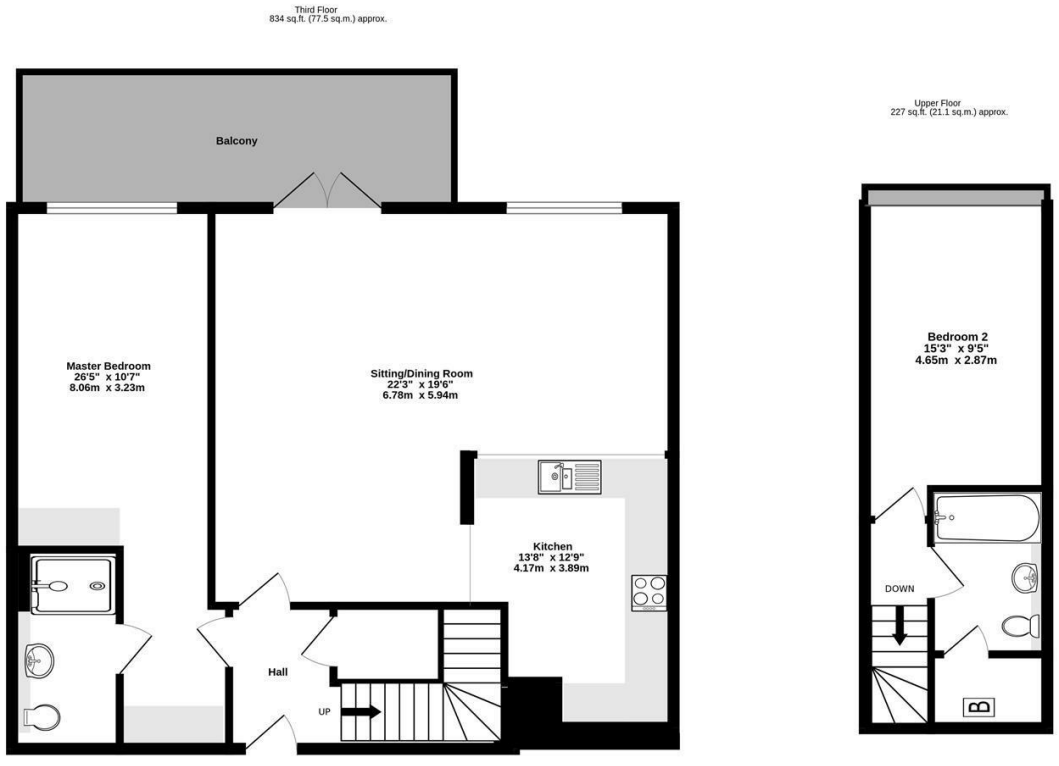

TOTAL FLOOR AREA : 1062 sq.ft. (98.6 sq.m.) approx.

Whilst every attempt has been made to ensure the accuracy of the floorplan contained here, measurements of doors, windows, rooms and any other items are approximate and no responsibility is taken for any error, omission or mis-statement. This plan is for illustrative purposes only and should be used as such by any prospective purchaser. The services, systems and appliances shown have not been tested and no guarantee as to their operability or efficiency can be given.
Made with Metropix ©2026

LOCATION

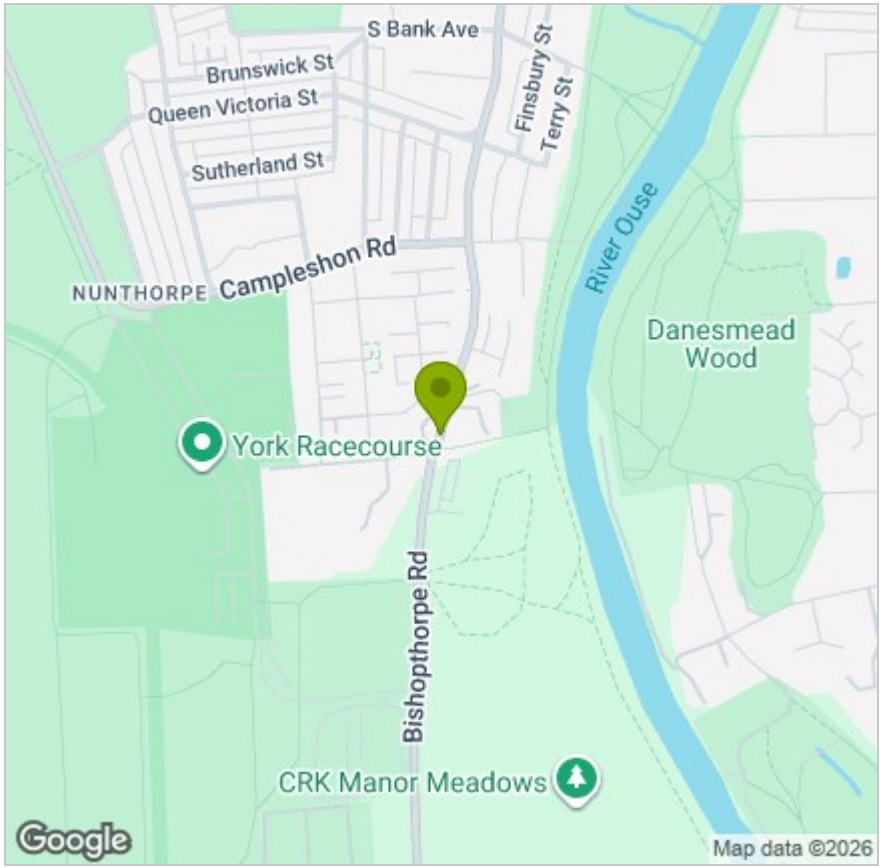

EPC

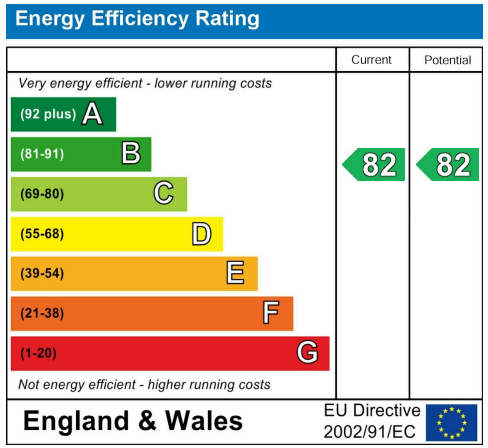

These particulars, whilst believed to be accurate are set out as a general outline only for guidance and do not constitute any part of an offer or contract. Intending purchasers should not rely on them as statements of representation of fact, but must satisfy themselves by inspection or otherwise as to their accuracy. No person in this firms employment has the authority to make or give any representation or warranty in respect of the property.

Anglia House, 3a Bishopthorpe Road, York, YO23 1NA
Tel: 01904 646611 Email: info@churchillsyork.com www.churchillsestateagents.co.uk