

Ridgeways, Church Langley, CM17 9HH

£335,000

2 1 2 C

Ridgeways, Church Langley, CM17 9HH

Offered for sale with no onward chain, this extended two double bedroom terraced home is situated in a pleasant cul-de-sac on the ever-popular Church Langley development and benefits from two allocated parking spaces. The ground floor accommodation comprises an entrance hall, a comfortable lounge, a spacious kitchen/breakfast room and a separate dining room, providing additional space for family meals and entertaining. Upstairs, the property offers two well-proportioned double bedrooms and a family bathroom fitted with a three-piece suite. Outside, the rear garden is mainly laid to lawn with a patio area, ideal for outdoor dining and entertaining. Ideally positioned within easy reach of local schools, a supermarket and open playing fields, this property offers a fantastic opportunity for first-time buyers, downsizers or investors alike. Chain Free.





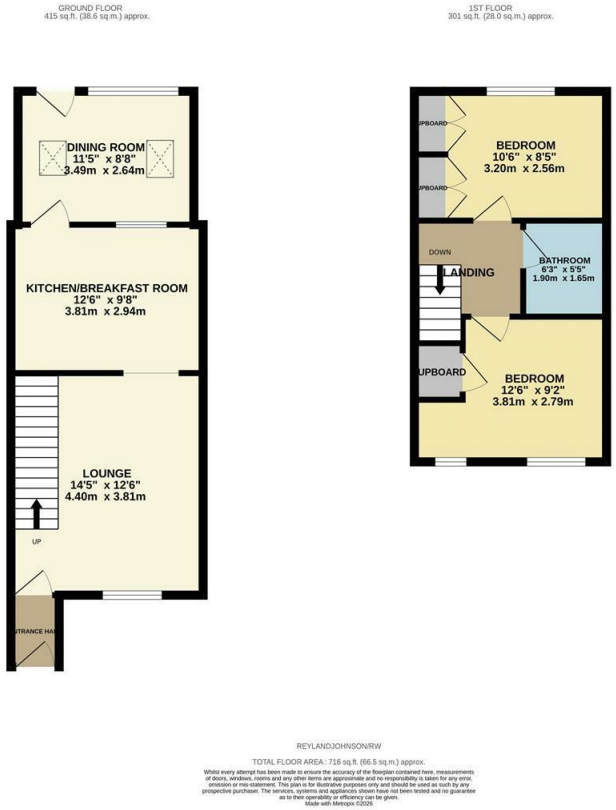





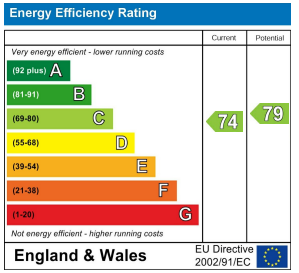

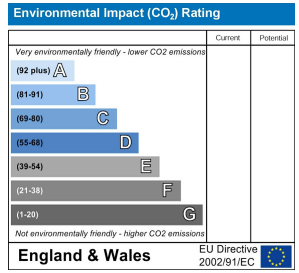

These particulars, whilst believed to be accurate are set out as a general outline only for guidance and do not constitute any part of an offer or contract. Intending purchasers should not rely on them as statements of representation of fact, but must satisfy themselves by inspection or otherwise as to their accuracy. No person in this firms employment has the authority to make or give any representation or warranty in respect of the property.

T. 01279 216216 E. info@rjestateagents.co.uk

1 Acorn Mews, Harlow, Essex, CM18 6NA www.rjestateagents.co.uk