HOLLOWAY ROAD, LONDON, N7

2 BED APARTMENT

£575,000

LEASEHOLD

Nestled in the vibrant area of Holloway Road, London N7, this apartment offers a perfect blend of modern living and comfort. Boasting two spacious double bedrooms, this property is ideal for professionals, couples, or small families.

Upon entering, you are welcomed into a bright and airy reception room that serves as the heart of the home. This inviting space is perfect for relaxation or entertaining guests. The apartment features a well-appointed bathroom, designed with contemporary fixtures and finishes, ensuring a pleasant experience for residents and visitors alike.

One of the standout features of this property is the private balcony, providing a delightful outdoor space to enjoy fresh air and views of the surrounding area. Whether you wish to sip your morning coffee or unwind after a long day, this balcony offers a serene escape from the hustle and bustle of city life.

Hemmingfords

Holloway Road, London, N7

Approximate Area = 856 sq ft / 79.6 sq m

For identification only - Not to scale

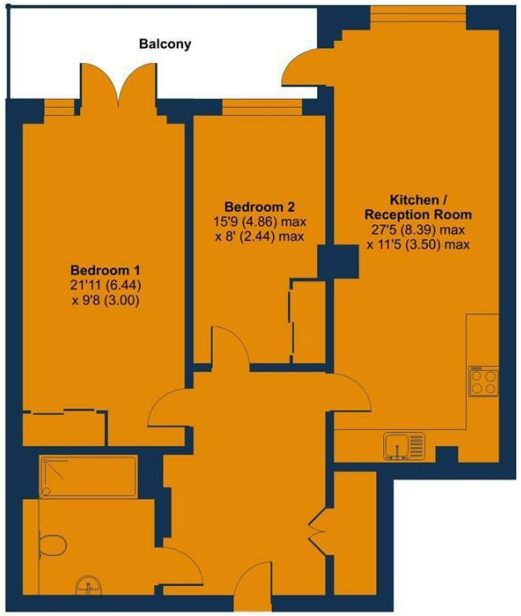

SECOND FLOOR

Floor plan produced in accordance with RICS Property Measurement Standards incorporating International Property Measurement Standards (IPMS2 Residential). ©nichecom 2026. Produced for Hemmingfords Property Limited. REF: 1403930

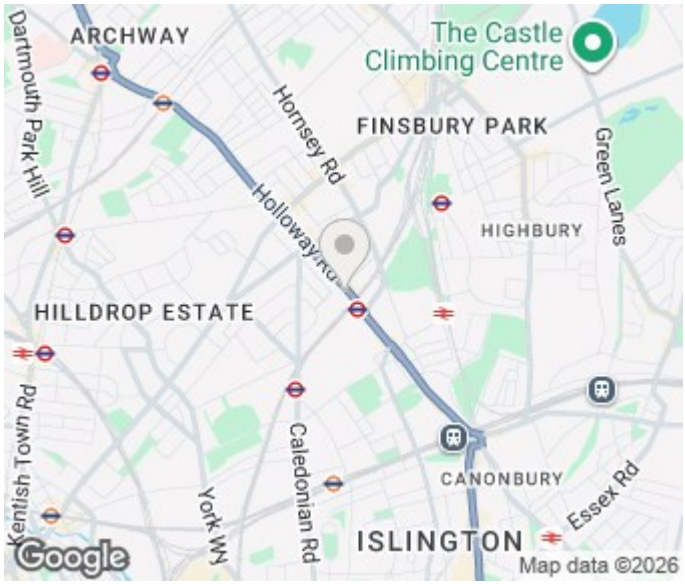

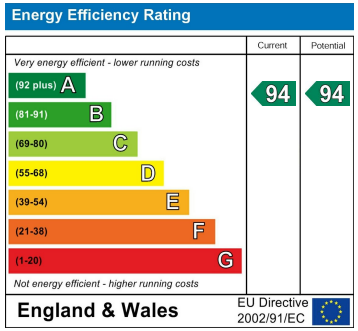

Agents Note: Whilst every care has been taken to prepare these particulars, they are for guidance purposes only. All measurements are approximate and are for general guidance purposes only and whilst every care has been taken to ensure their accuracy, they should not be relied upon and potential buyers/tenants are advised to recheck the measurements

Hemmingfords Sales
34 Upper Street
London
N1 0PN

02038907470
info@hemmingfords.co.uk
www.hemmingfords.co.uk

Hemmingfords