Let UK Home

1 Bedrooms

M16 9QX

Located in Manchester

£125,000

pmadmin@letukhome.co.uk https://www.letukhome.co.uk/ 01615219812

Westpoint, 501 Chester Road, Manchester M16

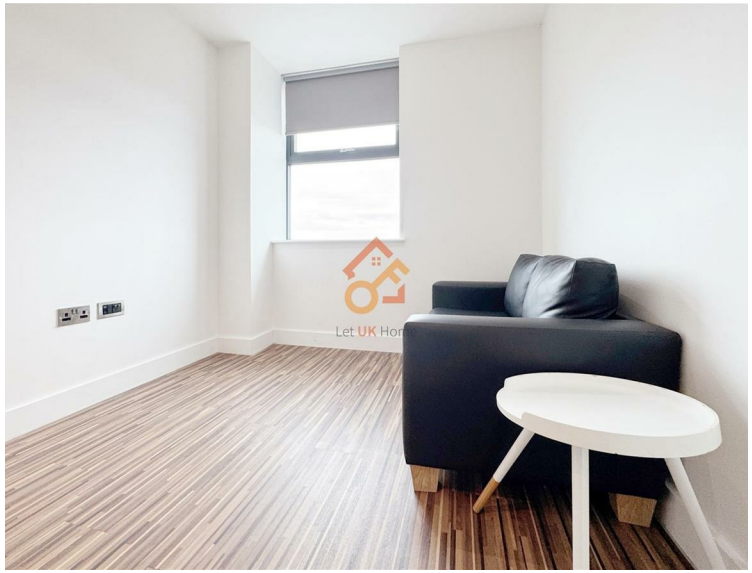

Let UK Home are excited to offer this spectacular one bedroom apartment in the heart of Westpoint of Manchester. Property Reference: LUH 927

Upon entering, you will find a well-appointed reception room that serves as a perfect space for relaxation or entertaining guests. The property features one cosy bedroom, ideal for restful nights, and a contemporary bathroom that meets all your daily needs.

The community includes facilities such as a gym, rooftop terrace, and cafe, providing you with convenient living services.

Located between Manchester city center and MediaCityUK, it is opposite the light rail station TraffordBar Station, and there are also multiple buses that go directly to the city center. It is within walking distance to the tram station Trafford Bar connecting the city's main street Market Street.

The community is surrounded by mature living facilities, adjacent to Old Traffordstadium (very close to Old Trafford Stadium, and neighbors with the world's most famous football club), and the new financial media district MediaCity is within easy reach.

- 9th Floor
- Trafford Bar Station
- Close to Local Shops
- CCTV
- Manchester City Center
- The Gym
- Walking Distance to Transport Links
- EPC Rating: C

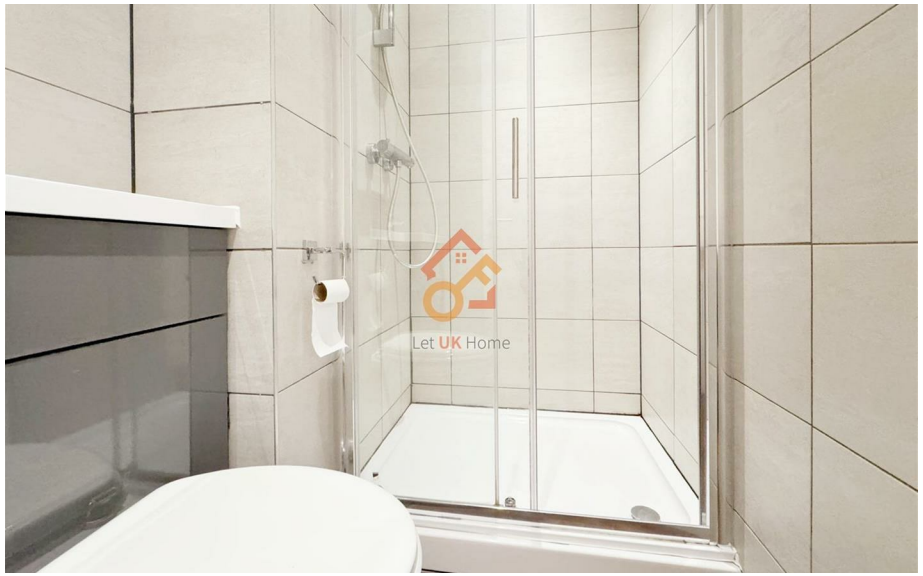

Let **UK** Home

1/F, St James Tower 7 Charlotte Street
Manchester
M1 4DZ

pmadmin@letukhome.co.uk
01615219812

https://www.letukhome.co.uk/

Council Tax Band: B

Local Authority:
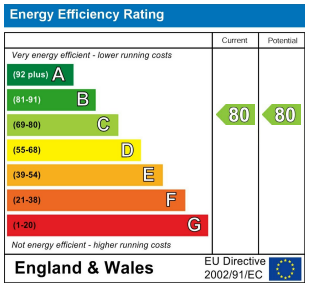
Agents Note: Whilst every care has been taken to prepare these particulars, they are for guidance purposes only. All measurements are approximate and are for general guidance purposes only and whilst every care has been taken to ensure their accuracy, they should not be relied upon and potential buyers/tenants are advised to recheck the measurements.