Aldreds
Estate Agents

14 Beach Road

Scratby, Great Yarmouth, NR29 3AJ

£575,000

5 2 3 D

14 Beach Road

Scratby, Great Yarmouth, NR29 3AJ

Aldreds are pleased to offer this fully renovated detached chalet style residence on a generous corner plot boasting an impressive 2000 square feet of flexible modern living space that would suit either a family or for retirement purposes with accommodation comprising of a reception hall, lounge, separate dining room/bedroom 5, luxury kitchen/breakfast room opening through to a stunning living room on to the rear garden, quality shower room and family bathroom, two ground floor bedrooms. On the first floor a spacious landing serves two large double bedrooms. Outside there is a sweeping driveway providing ample parking to the front with a private lawned garden to the side and a large paved suntrap terrace to the rear. The property has recently undergone a full renovation with a new roof being fitted, new double glazed windows, economical air source central heating, replastering and redecoration throughout, new quality fittings to the bathrooms and kitchen, new flooring and superb landscaped gardens. An early viewing is recommended of this superb turn key property.

Reception Hall

New part double glazed composite entrance door, frosted double glazed window to rear aspect, stairs to first floor, wood effect LVT flooring, radiator, airing cupboard housing the pressurised high capacity hot water cylinder,doors leading off to:

Shower Room

7'5" x 5'4" (2.28m x 1.65m)

Plus under stairs cupboard, new quality suite with a coloured finish vanity unit, walk in shower cubicle with mains fed shower fitting, aqua panelled walls, wood effect LVT flooring, chrome towel rail/radiator, recessed spot lights, frosted double glazed window to rear aspect, extractor fan.

Lounge

14'5" x 11'10" (4.40 x 3.62)

Plus double glazed bay window to front aspect, tv point, radiator, wood effect LVT flooring. This room could also be used as a bedroom due to the living room space offered off of the kitchen.

Kitchen/Breakfast Room

16'3" x 9'5" (4.97 x 2.88)

New quality fitted kitchen with coloured finish wall and matching base units with attractive granite work surfaces over and matching upstands, under counter double bowl sink unit, twin electric ovens, five ring induction hob with glass splashback panel and overhead extractor fan, integrated full height fridge and freezer, integrated dishwasher and washing machine, double glazed window and new part double glazed composite door to side aspect, wood effect LVT flooring, recessed spot lights, mains operated smoke detector, radiator, door in to the dining room and open access to;

Living Room

17'7" x 14'4" (5.38 x 4.37)

Stunning room with a double aspect via a double glazed window to the side aspect and double glazed French doors on to the rear terrace, vertical radiator, wood effect LVT flooring, wall mount tv point, recessed spot lighting.

Dining Room/Bedroom 5

11'5" x 10'7" (3.49 x 3.24)

Plus double glazed bay window to side aspect, radiator, wood effect LVT flooring.

Bedroom 3

12'4" x 11'10" (3.78 x 3.63)

Plus a double glazed bay window to the front aspect, radiator, fitted carpet.

Bedroom 4

10'7" x 8'10" (3.24 x 2.71)

Double glazed window to side aspect, radiator, fitted carpet.

Family Bathroom

12'8" maximum x 7'10" (3.87 maximum x 2.41)

New quality white suite comprising curved panelled bath, walk in shower cubicle with mains fed shower fitting, low level wc with concealed cistern, coloured finish vanity unit with inset wash basin, aqua panelled walls, chrome towel rail/ radiator, frosted double glazed window to side aspect, recessed spot lights, extractor fan, wood effect LVT flooring.

First Floor Landing

Double glazed window to rear aspect, radiator, eaves storage cupboard, fitted carpet, attractive glass balustrading, door to:

Bedroom 1

15'0" maximum x 14'7" maximum (4.59 maximum x 4.45 maximum)

Eaves storage cupboard, double glazed window to front aspect, radiator, recessed spot lights, fitted carpet.

Bedroom 2

15'4" x 11'8" (4.68 x 3.58)

Double glazed window to front aspect, radiator, recessed spot lights, fitted carpet.

Outside

The property sits on a generous corner plot with a brick walled front garden with an in and out shingled driveway providing ample car parking. A gated access leads in to the westerly facing sun trap side garden which is laid to lawn with a paved pathway/patio area, outside lighting. The pathway continues around the perimeter in to the rear garden which is low maintenance with a large area of private paved sun trap terrace, outside lighting and the air source heat pump

Tenure

Freehold

Services

Mains water, electric and drainage.

Council Tax

Great Yarmouth Borough Council - Band 'D'

Location

California, Scratby is a coastal village approximately 5 miles north of Great Yarmouth. It has a Sandy beach backed by cliffs * Garden centre with general provisions store * First, Middle and High Schools are available in neighbouring village of Caister on Sea. Local bus services operate between the coastal villages and Great Yarmouth.

Directions

From the Yarmouth office head north along the A149 Caister Road, continue past the Yarmouth Stadium, at the roundabout turn left onto the Caister Bypass, continue over the next roundabout into Jack Chase Way, continue over the next roundabout into Scratby Road, turn right at Scratby Garden Centre into Beach Road where the property can be found after a short distance on the right hand side.

Ref: Y12828/08/26/CF

Floor Plan

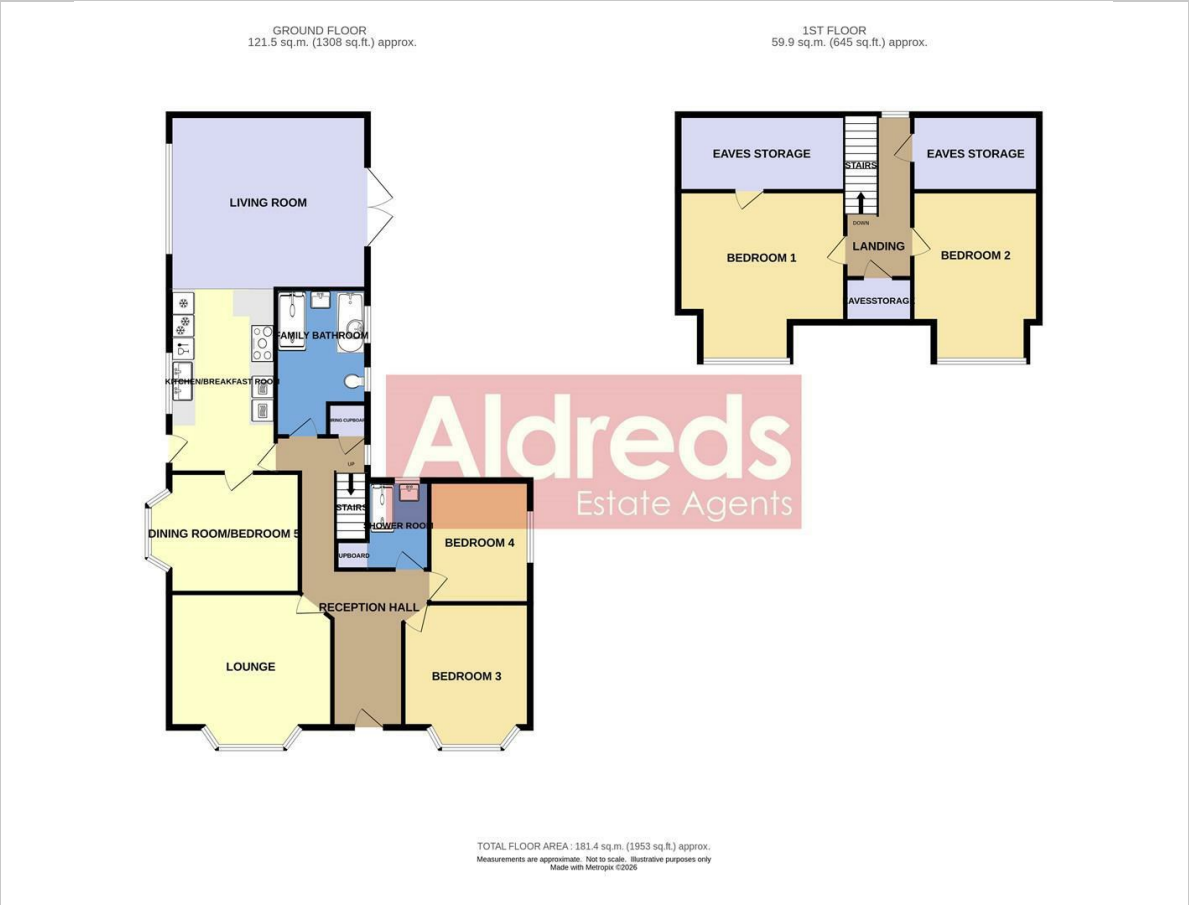

Area Map

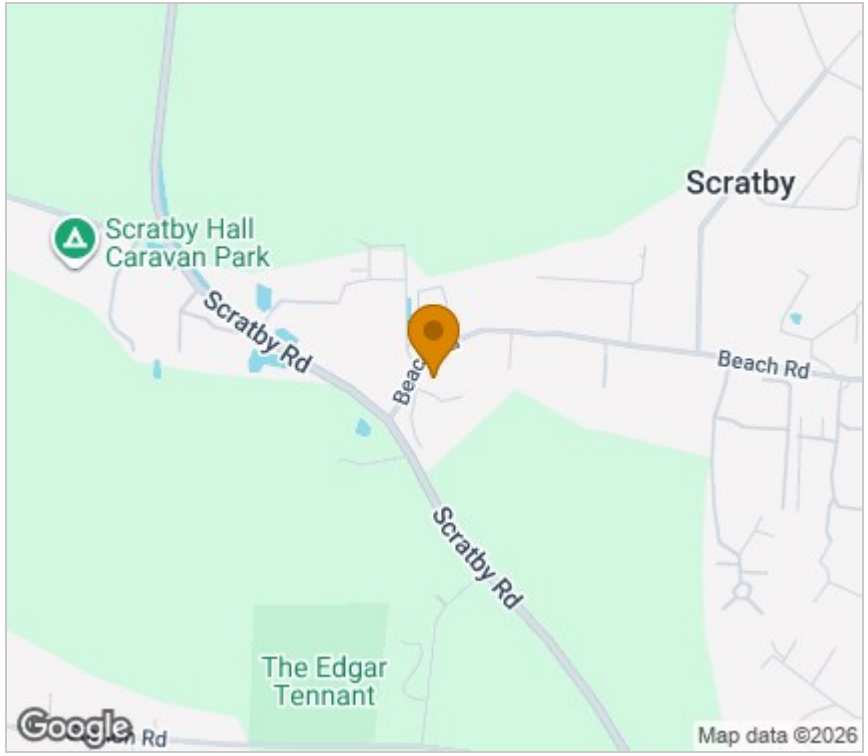

Energy Efficiency Graph

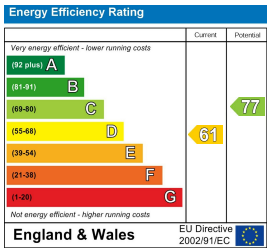

Viewing

Please contact our Aldreds Great Yamouth Office on 01493 844891
if you wish to arrange a viewing appointment for this property or require further information.

Disclaimer
These particulars are issued on an understanding that all negotiations shall be conducted through Messrs. Aldreds. Please note: Messrs. Aldreds for themselves and for the vendors or lessors of this property whose agents they are given notice that: 1. Particulars are set out as a general outline only for guidance of intending purchasers or lessees, and do not constitute nor constitute part of, an offer or contract. 2. All descriptions, dimensions, references to condition and necessary permissions for use and occupation, and other details are given without responsibility and any intending purchasers or tenants should not rely on them as statements or representations of fact but must satisfy themselves by inspection or otherwise as to the correctness of each of them. 3. No person in the employment of Messrs. Aldreds has any authority to make or give any representation or warranty whatever in relation to this property. 4. If you are proposing to visit the property and are travelling some distance please check with Aldreds on the issue of availability prior to travelling. 5. Aldreds Property Consultants and associated services may offer additional services to the prospective purchaser for which they will be entitled to receive a commission.
Aldreds are pleased to be working with Mortgage Advice Bureau. They're an award-winning mortgage broker with over 1,400 advisers across the UK, and have access to over 12,000 mortgage products from over 90 lenders. Aldreds Estate Agents Ltd receive a commission of £200 on each completed case. Your home may be repossessed if you do not keep up repayments on your mortgage. There may be a fee for mortgage advice. The actual amount you pay will depend upon your circumstances. The fee is up to 1%, but a typical fee is 0.3% of the amount borrowed. Mortgage Advice Bureau is a trading name of Mortgage Seeker Limited which is an appointed representative of Mortgage Advice Bureau Limited and Mortgage Advice Bureau (Derby) Limited which are authorised and regulated by the Financial Conduct Authority. Mortgage Seeker Limited Registered Office: Lovewell Blake, Sixty Six North Quay, Great Yarmouth, Norfolk, NR30 1HE. Registered in England Number: 03721415. 6. Potential purchasers should check with their providers that the broadband and mobile phone coverage they would require is available.

17 Hall Quay, Great Yarmouth, Norfolk, NR30 1HJ
Tel: 01493 844891 Email: yarmouth@aldreds.co.uk https://www.aldreds.co.uk/
Registered in England Reg. No. 08945751 Registered Office: 17 Hall Quay, Great Yarmouth, Norfolk NR30 1HJ
Directors: Mark Duffield B.S.c. FRICS. Dan Crawley MNAEA Paul Lambert MNAEA