100 Wirksworth Road
Ilkeston DE7 4GP

£200,000

3 1 1 C

100 Wirksworth Road
Ilkeston DE7 4GP

Three bedroom semi-detached family home in popular Kirk Hallam, close to good schools & nature walks. Inside the property boasts a hallway, spacious lounge/diner & fitted kitchen, to the first floor are three good sized bedrooms, family shower room & separate WC. Outside to the front is a attractive garden & off road parking with a mature, well established large rear garden.

Located nearby is Pioneer Meadows Nature Reserve, with the Nutbrook Trail within walking distance, ideal for outdoor pursuits. The area benefits from excellent local amenities, reputable schools & strong road links, making it a desirable place to call home.

Kirk Hallam sits on the edge of Ilkeston, a much sought-after market town centrally located half way between Nottingham and Derby in the borough of Erewash and has a wide range of facilities. Ilkeston boasts its own railway station and is just a few minutes from both junction 25 and 26 of the M1 motorway and has fantastic public transport links. Both Nottingham City hospital and the QMC Hospital are less than 30 minutes away.

This property is offered to the market with no upward chain, viewing highly recommended.

Entrance Hallway
Stairs to first floor, coving to ceiling, doors to lounge and kitchen, radiator, carpet flooring, frosted double glazed window and double glazed door to the front elevation.

Lounge
18'8" x 13'11" (5.69m x 4.24m)
Stone fireplace with slate hearth, coving to ceiling, carpet flooring, TV point, two radiators, double glazed window to the front elevation and double glazed patio doors to the lovely rear garden.

Kitchen
14'4" x 12'4" (4.37m x 3.76m)
Range of wall and base units with laminate worktop over, composite sink and drainer with mixer tap, tiled surround, electric oven and gas hob with extractor over, space for fridge/freezer, plumbed for washing machine, Valliant wall mounted boiler, under stairs storage cupboard housing electric meter, spot lights, radiator, Karndean flooring, two double glazed windows to the side and rear and double glazed door to the rear elevation.

First Floor Landing
Doors off, loft hatch, cupboard, carpet flooring and double glazed window to the side elevation.

Bedroom One
14'0" x 9'10" (4.27m x 3.00m)
Carpet flooring, radiator and double glazed window to the front elevation.

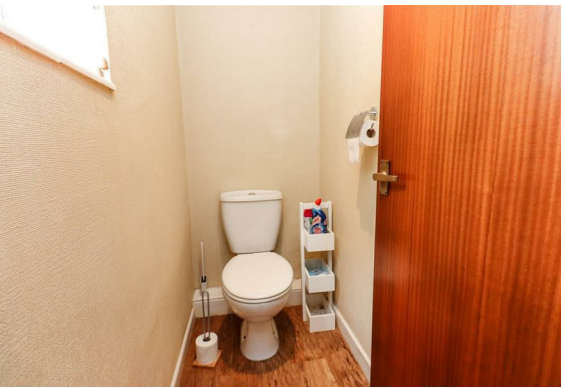

Bedroom Two
13'11" x 8'11" (4.24m x 2.72m)
Carpet flooring, radiator and doble glazed window to the rear elevation.

Bedroom Three
9'10" x 6'2" (3.00m x 1.88m)
Storage cupboards, carpet flooring, radiator and double glazed window to the front elevation.

Family Shower Room
6'2" x 5'9" (1.88m x 1.75m)
Walk in corner cubicle with mains feed shower, vanity wash hand basin with cupboards, vinyl flooring, heated towel rail and a frosted double glazed window to the rear elevation.

Separate WC
5'9" x 2'11" (1.75m x 0.89m)
Low flush WC, vinyl flooring & frosted double glazed window to the side elevation.

Outside

Front Garden
Front garden with plants, shrubs & flowers, off-road parking, gated side entrance to the rear garden, hedge and fence boundary, wrought iron gates to the front.

Rear Garden
Well established mature private rear garden with patio area, large lawn with stocked borders, trees plants & shrubs, greenhouse, wooden shed & summer house to the rear of the garden, lighting, hot and cold water tap and hedge & fence boundary.

Floor Plan

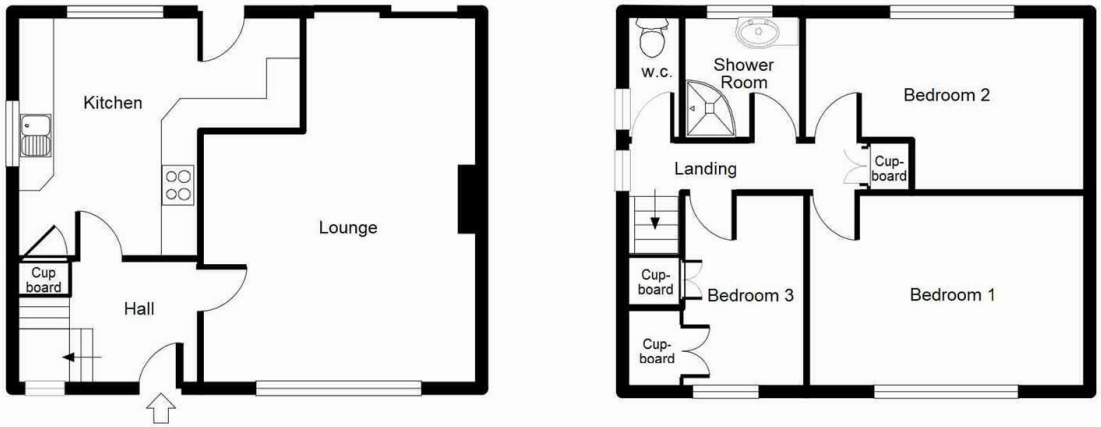

Area Map

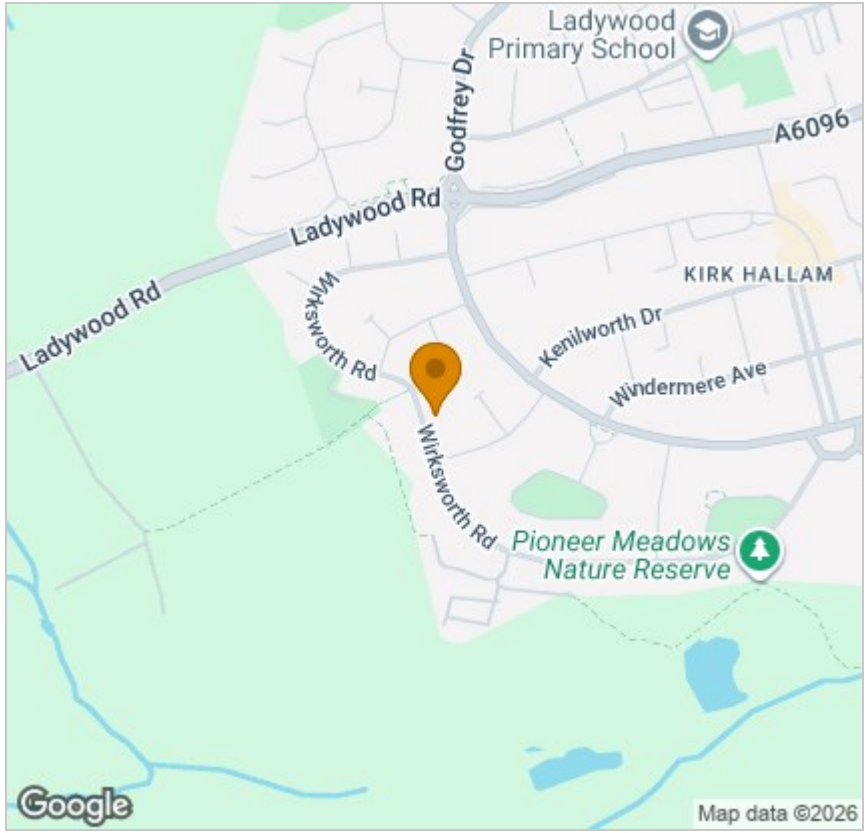

Energy Efficiency Graph

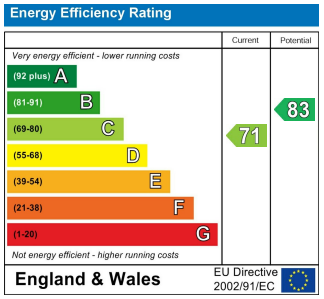

Viewing

Please contact our Eastwood Office on 01773 535535 if you wish to arrange a viewing appointment for this property or require further information.

These particulars, whilst believed to be accurate are set out as a general outline only for guidance and do not constitute any part of an offer or contract. Intending purchasers should not rely on them as statements of representation of fact, but must satisfy themselves by inspection or otherwise as to their accuracy. No person in this firms employment has the authority to make or give any representation or warranty in respect of the property.

2 Alexandra Street, Eastwood, Nottinghamshire, NG16 3BD
Tel: 01773 535535 Email: property@charlesnewton.co.uk www.charlesnewton.co.uk