Dexters

London Property Professionals

Gowan Road, NW10

£346 Per week

A modern one bedroom apartment set on the first floor of a period conversion. The property has a generous bedroom overlooking the communal garden with a fitted kitchen and wooden floors in the reception.

The property is positioned well for all the local shops, pubs, restaurants and travel links on Willesden High Road while being on a quiet cul-de-sac.

Features

One Bedroom
First Floor
Modern
Communal Garden
Large Bedroom
Open Plan Living

Gowan Road,
LONDON, NW10

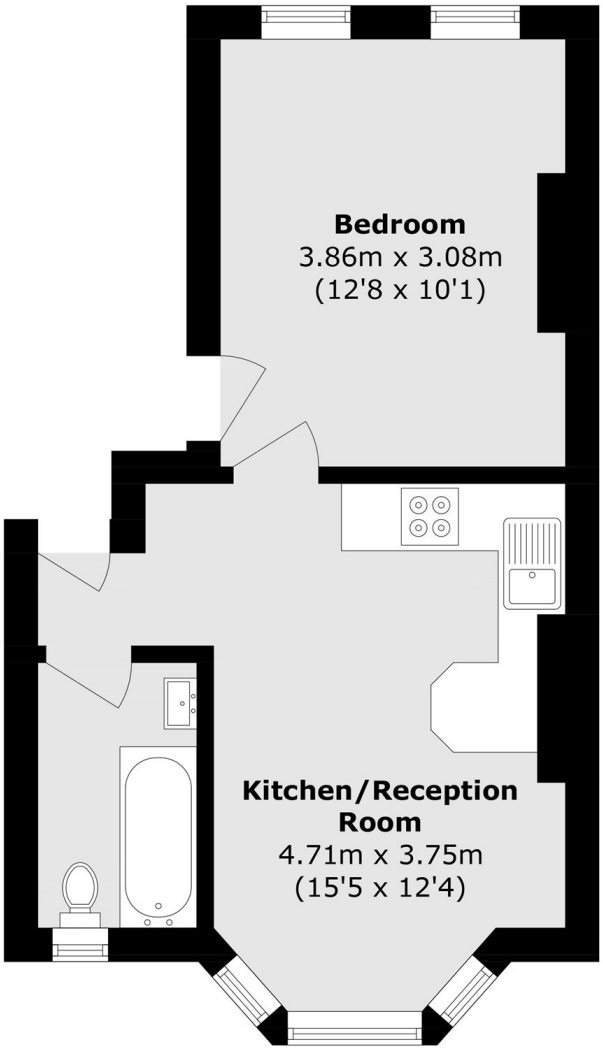

Total area (approx.): 31.7 sq. m (341.2 sq. ft)

Dexters

Kensal Rise & Queen's Park
62 Chamberlayne Road
London
NW10 3JJ

Lettings
020 8600 3101

Energy Rating: D. We aim to make our particulars both accurate and reliable. However they are not guaranteed; nor do they form part of an offer or contract. If you require clarification on any points then please contact us, especially if you're traveling some distance to view. Please note that appliances and heating systems have not been tested and therefore no warranties can be given as to their good working order.

RICS Regulated Estate Agent and Letting Agent

dexters.co.uk