

35 Wheatear Road Yatton BS49 4FR

£450,000

marktempler

RESIDENTIAL SALES





PROPERTY TYPE  
Detached house



HOW BIG  
1163.00 sq ft



BEDROOMS  
4



RECEPTION ROOMS  
2



BATHROOMS  
2



WARMTH  
uPVC double glazing and gas  
fired central heating



PARKING  
Off street and garage



OUTSIDE SPACE  
Front and rear



EPC RATING  
B



COUNCIL TAX BAND  
E

Delightful detached family home on the popular Chestnut Park development in Yatton village - Built by highly regarded Messrs Bloor Homes, this superb family home offers well proportioned four bedrooms and delivers stylish, modern living. Built traditionally over two floors, the well presented accommodation comprises of private, dual aspect sitting room boasting a bay window, kitchen diner with separate utility area and cloakroom all to the ground floor. To the first floor you will find four bedrooms, the principal bedroom providing the practicality of an en-suite shower room along with built in wardrobes. The four piece family bathroom completes the internal accommodation.

Outside, the rear garden is enclosed by stone wall and predominantly laid to lawn with natural stone patio, ideal for 'al fresco' dining. The front benefits from mature shrub borders, with tandem off street parking for two vehicles, and a garage to the rear.

Situated within Chestnut Park, a highly regarded modern development within Yatton's North End. Providing convenient access to the wide variety of amenities, including Yatton's mainline railway station, local shopping precinct and recently opened Chestnut Park primary school.







## Family home in Yatton's popular Chestnut Park



### HOW TO BUY THIS PROPERTY

If you would like to purchase this property, we will need the following information before we are able to agree a sale to you.

proof of identification – we need to run an electronic check for all purchasers of the property. In order to do this we need your full names including titles, dates of birth and residential address(s) for the last three years. The ID check is at no cost. Proof of funding – If a mortgage is required we need to see an up to date agreement in principle from the lender involved for the amount of borrowings required together with evidence by way of an official savings statement for the balance of funds. If the purchase is being made up of cash we will need to see an official statement of the funds required.

Proof of chain – If you are selling your home with another agent we will need full details of the agent involved and any linked transactions.

The majority of the above is now a legal requirement. We will need to share some of this information with the vendor of the property as well as other professional parties who will be involved or connected with the sale of the property. Having this information will also enable us to present your offer to purchase positively and is likely to enable us to deliver a response speedily. As a part of our comprehensive property services we will introduce other knowledgeable professionals to assist buyers, sellers and other interested parties to enhance their experience of the moving process. We have carefully selected a panel of local professionals who in turn have agreed preferential terms for our clients.

Please note we may give a quotation for sellers and buyers for the companies listed below and should you decide to use one of these companies as a result of our introduction we will receive a referral fee. Any quotation is offered without obligation and it is your decision whether you choose to deal with any of these companies. Star Legal - Conveyancing Referral Fee £270, Foxfield - Conveyancing Referral Fee £270, Head Projects - Surveyors Referral Fee 10% of the net commission received by Head Projects, The Mortgage Heroes South West – Mortgage Advisors Referral Fee 25% of the net commission received. All referral fees are paid to us by the named companies and are included within any quotes provided. The referral fees are not an additional charge.



## Up your street...

Glorious countryside walks across Cadbury Hill and the Strawberry Line

Level access to Yatton's village centre

Yatton's sought after primary schools

Cadbury House leisure club with celebrity chef restaurant

St Mary's village church

Yatton's mainline railway station

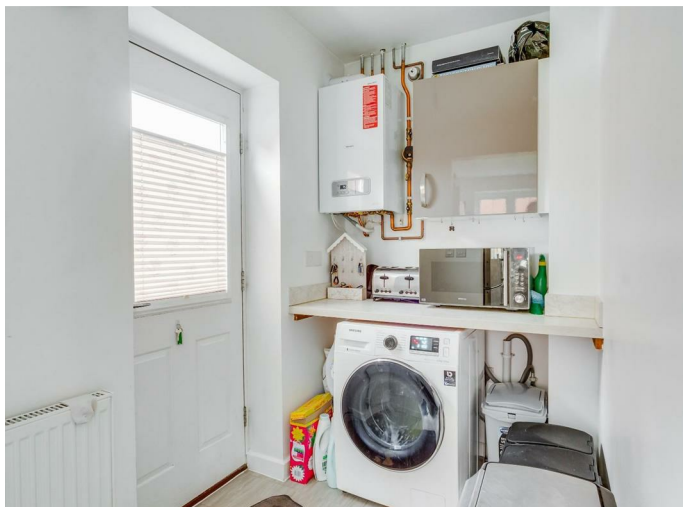

For the latest properties and local news follow  
marktempler residential sales, Yatton on:



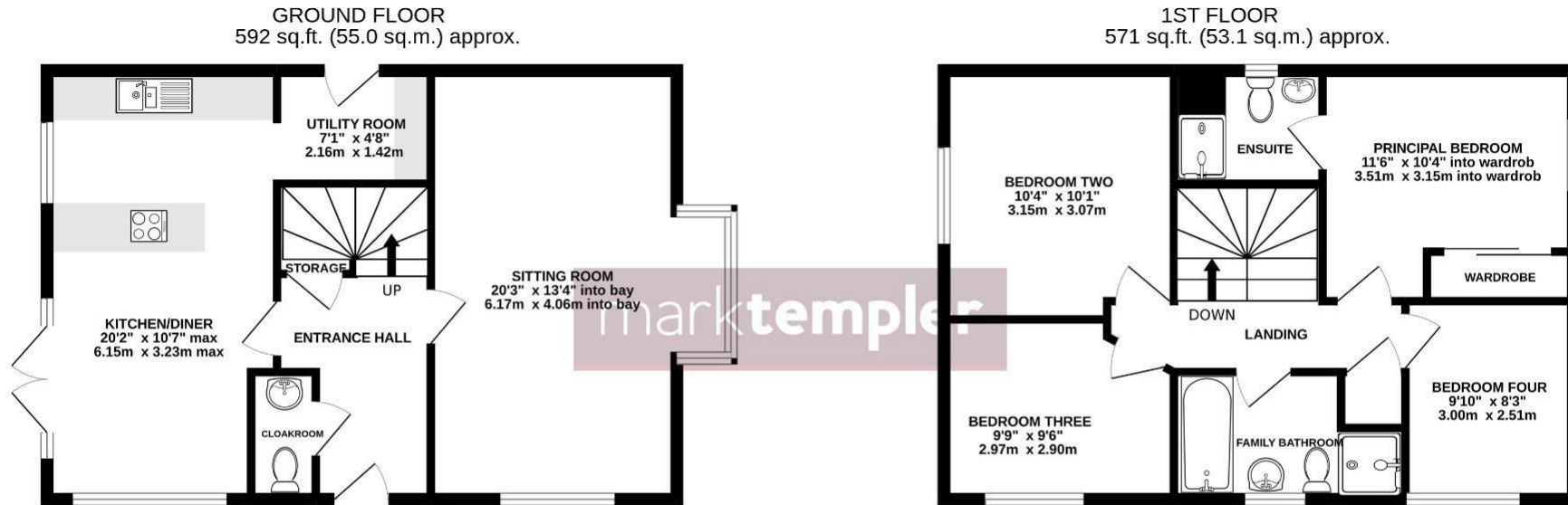

TOTAL FLOOR AREA : 1163 sq.ft. (108.1 sq.m.) approx.

Whilst every attempt has been made to ensure the accuracy of the floorplan contained here, measurements of doors, windows, rooms and any other items are approximate and no responsibility is taken for any error, omission or mis-statement. This plan is for illustrative purposes only and should be used as such by any prospective purchaser. The services, systems and appliances shown have not been tested and no guarantee as to their operability or efficiency can be given.  
Made with Metropix ©2022