11 Skipton Close

Northampton, NN4 0RB

Derran Dooley
Partnered With
Simpsons
Property Experts

Located within a quiet cul-de-sac in East Hunsbury is this three-bedroom detached family home, positioned on a generous corner plot and offering plenty of potential for its next owners.

The ground floor accommodation includes an entrance hall, living room and an open-plan kitchen/dining room across the rear of the home, providing a great everyday family and entertaining space with views and access out to the rear garden.

Upstairs, there are three bedrooms alongside the family bathroom.

Outside is where this home really stands out. Sitting on a larger than average corner plot, the property benefits from a mature rear garden with plenty of space for children, entertaining or simply enjoying the outside space. There is also a single garage and useful workshop.

The size of the plot also provides potential to extend the existing home to both the side and rear, subject to the relevant planning permissions, giving buyers the opportunity to create additional living space in the future.

Further benefits include double glazing throughout, gas central heating and a recently refitted boiler.

East Hunsbury remains a popular choice for families, with a range of local amenities, schooling and transport links all within easy reach. Wootton Park School is also close by.

A great opportunity for buyers looking for a detached family home with a generous plot, good outside space and the potential to improve and extend over time.

£319,995

3 1 1

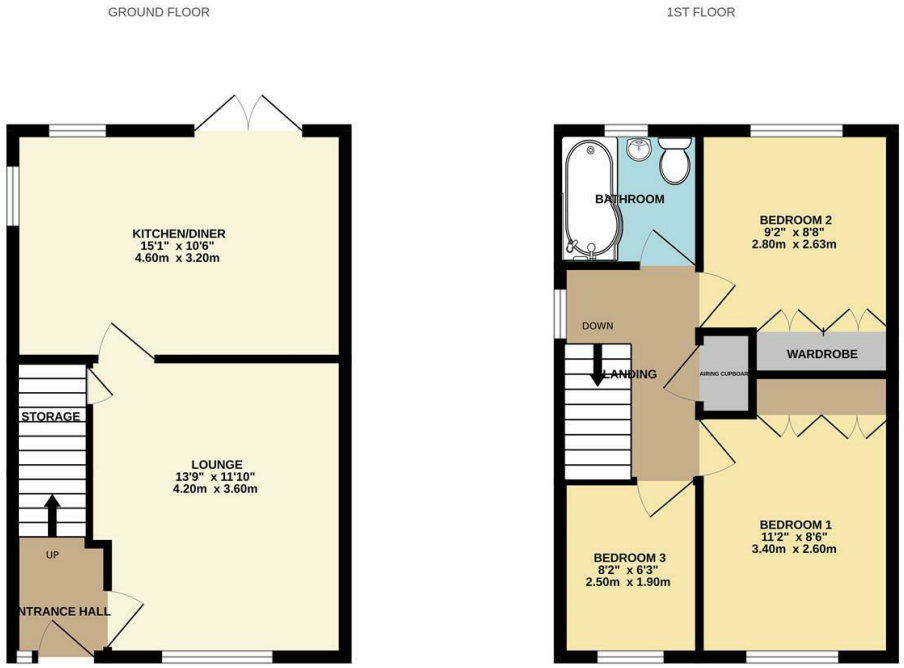

TOTAL FLOOR AREA : 743sq.ft. (69.0 sq.m.) approx.

Whilst every attempt has been made to ensure the accuracy of the floor plan contained here, measurements of doors, windows, rooms and any other items are approximate and no responsibility is taken for any error, omission, or mis-statement. The plan is copyright to Simpson and Partners and is for illustrative purposes and should only be used as such by any prospective purchaser. The services, systems and appliances shown have not be tested and no guarantee as to their operability can be given
Made with Metropix ©2026

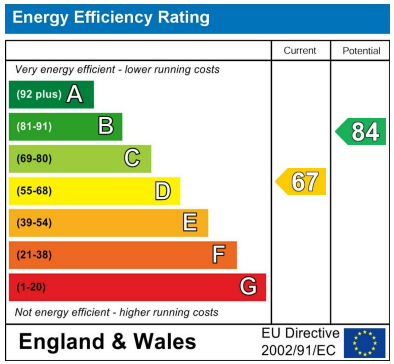

You may download, store and use the material for your own personal use and research. You may not republish, retransmit, redistribute or otherwise make the material available to any party or make the same available on any website, online service or bulletin board of your own or of any other party or make the same available in hard copy or in any other media without the website owner's express prior written consent. The website owner's copyright must remain on all reproductions of material taken from this website.

Derran Dooley
Partnered With
Simpsons
Property Experts

Tel: 01604 969706
Email: northampton@simpsonspropertyexperts.co.uk
Web: simpsonspropertyexperts.co.uk/our-locations/northampton