Colin Dean Residential

in partnership with Dexters



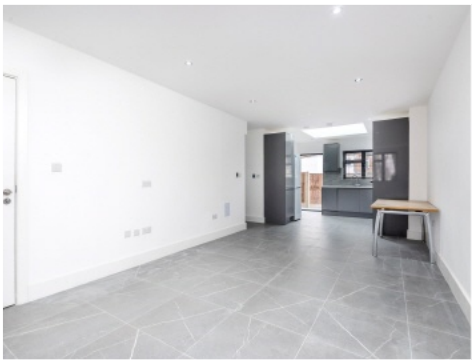

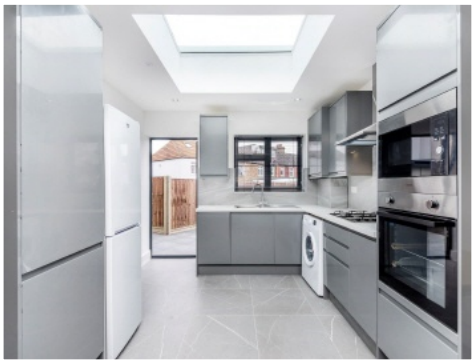



Douglas Avenue, HA0

£2,900 pcm

A beautifully renovated four bedroom, three bathroom ground floor apartment, offering contemporary living at its finest. This well presented home features bespoke tiled flooring and large windows that fill the space with natural light throughout. The spacious open-plan kitchen is a true highlight, featuring modern integrated appliances and seamless access to a private garden.

- Newly Renovated • Four Double Bedrooms • Three Bathrooms •
- Off-Street Parking • Private Garden • Central Location •

Colin Dean Residential

in partnership with Dexters

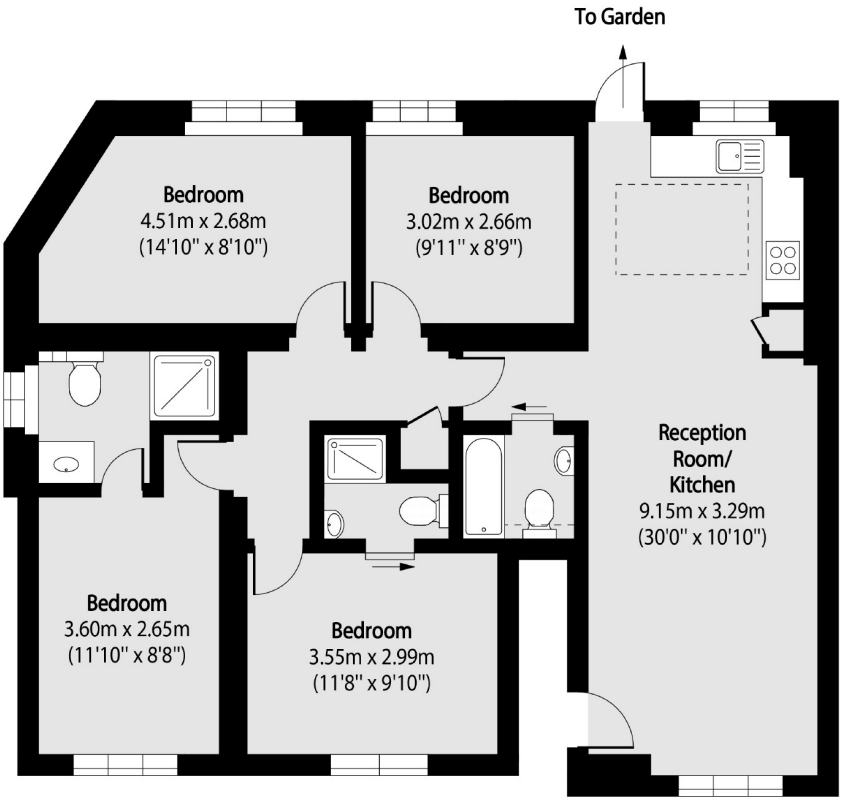

Total area (approx): 94.66 sq m (1018 sq. ft)

Colin Dean Residential
350 Pinner Road,
Harrow, HA1 4LB
020 8515 7929
daniel.murray@colindean.com

Energy Rating: C We aim to make our particulars both accurate and reliable. However they are not guaranteed; nor do they form part of an offer or contract. If you require clarification on any points then please contact us, especially if you're travelling some distance to view. Please note that appliances and heating systems have not been tested and therefore no warranties can be given as to their good working order.