Spencer.

Gainsborough Road, Brincliffe, S11

Rent

This fabulous four bedroom, three bath/shower room detached family house within the highly regarded suburb of Brincliffe S11

from Spencer.

- AVAILABLE 30TH NOVEMBER
- Detached family home
- Four bedrooms
- Three bath/shower rooms
- Private road
- Gardener included
- Unfurnished
- Holding Deposit - £550
- Security Deposit - £2,765
- Council Tax Band E / EPC Rating D

£2,400 PCM

Floorplan

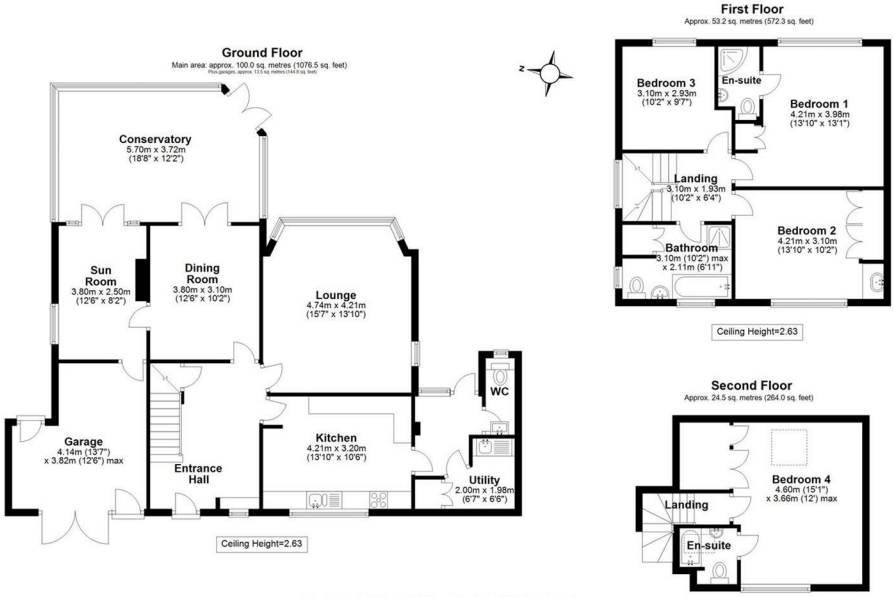

Main area: Approx. 177.7 sq. metres (1912.8 sq. feet)
Plus garages, approx. 13.5 sq. metres (144.8 sq. feet)

All measurements are approximate
Yorkshire EPC & Floor PLans Ltd
Plan produced using PlanUp.

+44 (0)114 268 3682
info@spencersestateagents.co.uk

469 Ecclesall Road, Sheffield, S11 8PP
SpencersEstateAgents.co.uk

SpencersAgents
SpencersAgents
SpencersEstateAgents

All enquiries and negotiations conducted via the Spencers office. We are obliged under the Estate Agent Act 1991 to qualify all offers and an independent mortgage consultant will speak to you to substantiate your details. The particulars are set out as a general outline only for guidance and do not constitute part of an offer or contract. Measurements are given in good faith and believed to be correct. Any prospective buyer should satisfy themselves as to the correctness of all statements and should not rely on them as representation of fact. no person in the employment of Spencers has any authority to make or give representation or warranty whatever in relation to this property.

Viewing: Via the Agents
Spencers Agents Ltd, 469 Ecclesall Road, Sheffield S11 8pp | Registered in England No. 7565948