



Lewisham Way, SE14

£300,000

Ideally located on Lewisham Way, just a short walk from New Cross Rail and Overground Station, this charming one-bedroom conversion boasts the rare benefit of massive potential for those looking to put their own stamp on a property.

Perfectly positioned within easy reach of the vibrant shops, cafés, and excellent transport links of New Cross, Deptford, and Lewisham, this property presents an outstanding opportunity for first-time buyers or savvy investors alike.

Features

- One Bedroom
- First Floor
- High Ceilings
- Chain Free
- Investment Opportunity
- Close To Transport Links

Lewisham Way, London, SE14

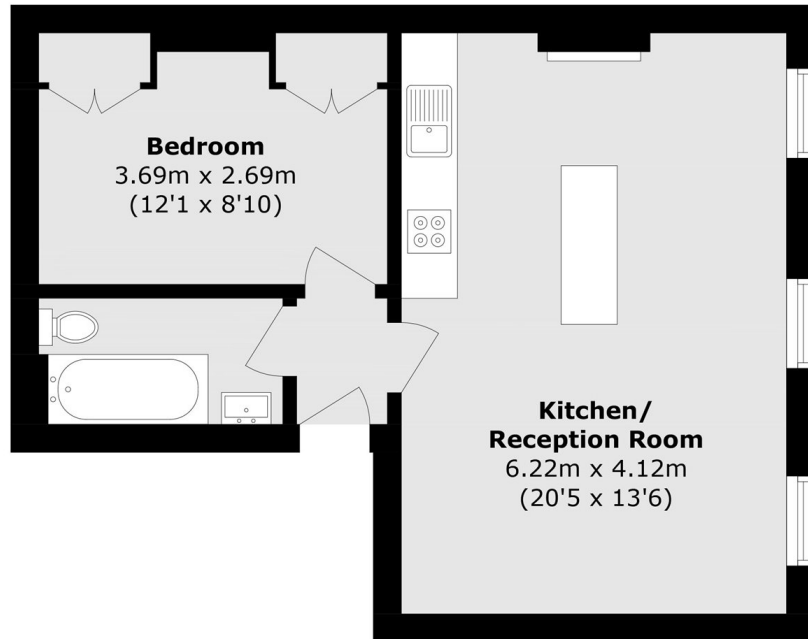

Total area (approx): 41.8 sq. m (449.9 sq. ft)