SALES & LETTINGS
ANGELS



102 Tewkesbury Street

Cathays, Cardiff, CF24 4QS

£2,750 Per Calendar Month

REF: 16947954

5 BEDROOM HOUSE - TWO BATHROOMS - £550 PER PERSON PCM - £126.92 PP PER WEEK - BILLS EXCLUDED - SPACIOUS BEDROOMS - AVAILABLE 10TH JULY 2027 - £80 PER PERSON TO RESERVE PROPERTY - DEPOSIT AMOUNT CAN BE NEGOTIABLE

AS THE CONTRACT STARTS ON 10TH JULY YOU ONLY PAY FOR HALF OF THE MONTH IN JULY 2027

Bills Note: Rent excludes utilities—allow roughly £68 – £92 per person per month (£16 – £21 per person per week) as a budgeting estimate, depending on your usage and chosen suppliers.

- 5 bedroom house
- 2 bathrooms
- £555 per person PCM
- Bills excluded
- Fully furnished
- Spacious bedrooms
- Available 10th July 2027
- 12 month tenancy
- Great location!
- £500 deposit per person

Viewing

Please contact our Cathays Head Office Office on 02922331425 if you wish to arrange a viewing appointment for this property or require further information.

5 2 1

Floor Plan

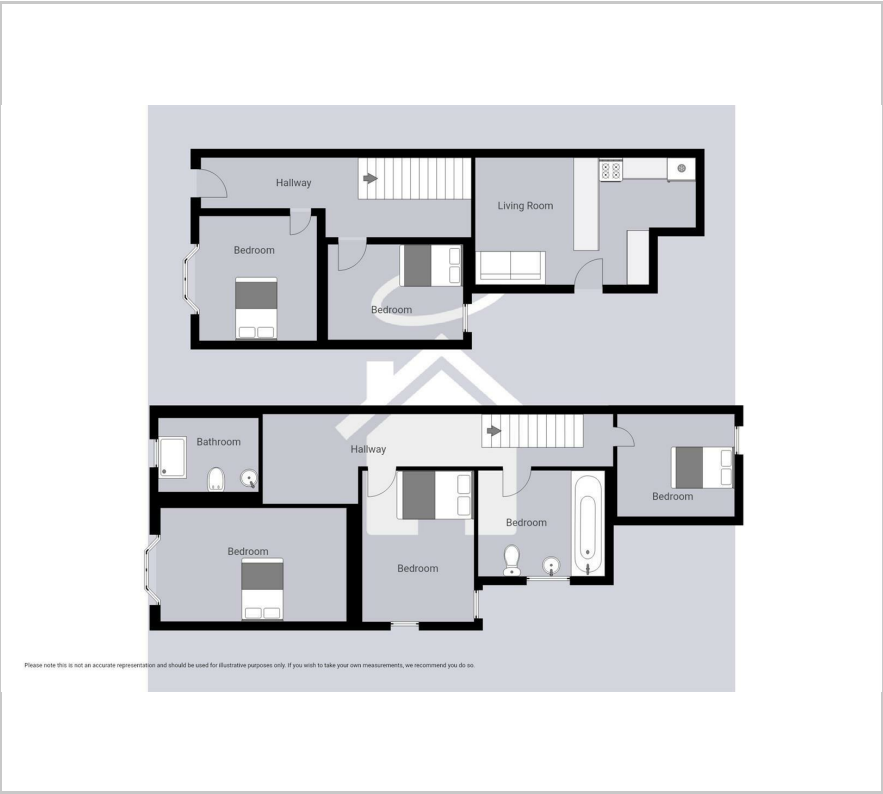

Area Map



Energy Efficiency Graph

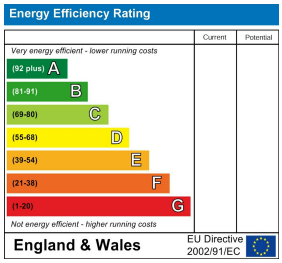





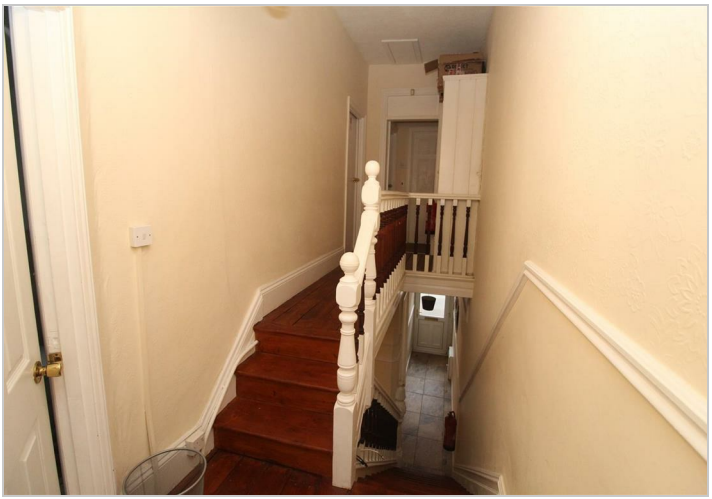



These particulars, whilst believed to be accurate are set out as a general outline only for guidance and do not constitute any part of an offer or contract. Intending purchasers should not rely on them as statements of representation of fact, but must satisfy themselves by inspection or otherwise as to their accuracy. No person in this firms employment has the authority to make or give any representation or warranty in respect of the property.

Sales & Lettings Angels Limited, 129 Woodville Road, Cathays, Cardiff, CF24 4DZ
Tel: 02922331425 Email: info@lettingsangels.co.uk https://www.salesandlettingsangels.co.uk