



**Kyme Road, Heckington Sleaford NG34 9RS**

**welcome to**

**Kyme Road, Heckington Sleaford**

A fantastic opportunity for first-time buyers and investors alike, this charming end-terrace home is ideally located on the edge of Heckington village, within walking distance of local amenities. Featuring a cosy lounge, kitchen, conservatory and en-suite accommodation, early viewing is advised.

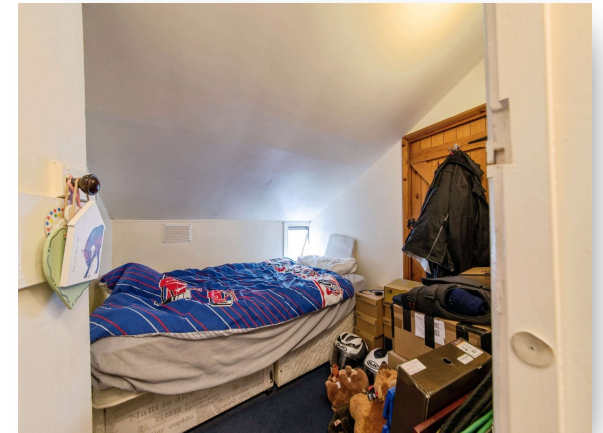

**Entrance Hall**

Having a radiator.

**Lounge**

Featuring a gas fire, TV point, radiator and window to the front.

**Kitchen**

Fitted with a range of wall and base units with work surfacing over, sink, gas cooker, plumbing for washing machine, tiled flooring, understairs cupboard, radiator and window to the rear.

**Conservatory**

Having tiled flooring and patio doors to the side.

**First Floor Landing****Bedroom One**

There is a cupboard, radiator, access to the loft and window to the front.

**Bedroom Two**

Having a cupboard, radiator and window to the rear.

**Bathroom**

Fitted with a suite comprising of a bath with shower over, wash hand basin, WC, radiator, tiled flooring and rear window.

**Rear Garden**

The enclosed rear garden has a lawn, patio and shed.



***view this property online*** [williamhbrown.co.uk/Property/SNH113321](http://williamhbrown.co.uk/Property/SNH113321)



welcome to

## Kyme Road, Heckington Sleaford

- Ideal for first time buyers or investors
- Cosy two bedroom home in Heckington
- Enclosed rear garden
- Large conservatory to rear
- Must view!

Tenure: Freehold EPC Rating: Awaited

Council Tax Band: A

# £135,000



Please note the marker reflects the postcode not the actual property

**view this property online** [williamhbrown.co.uk/Property/SNH113321](http://williamhbrown.co.uk/Property/SNH113321)



Property Ref:  
SNH113321 - 0003

1. MONEY LAUNDERING REGULATIONS Intending purchasers will be asked to produce identification documentation at a later stage and we would ask for your co-operation in order that there is no delay in agreeing the sale. 2. These particulars do not constitute part or all of an offer or contract. 3. The measurements indicated are supplied for guidance only and as such must be considered incorrect. Potential buyers are advised to recheck measurements before committing to any expense. 4. We have not tested any apparatus, equipment, fixtures or services and it is in the buyers interest to check the working condition of any appliances. 5. Where an EPC, or a Home Report (Scotland only) is held for this property, it is available for inspection at the branch by appointment. If you require a printed version of a Home Report, you will need to pay a reasonable production charge reflecting printing and other costs. 6. We are not able to offer an opinion either written or verbal on the content of these reports and this must be obtained from your legal representative. 7. Whilst we take care in preparing these reports, a buyer should ensure that his/her legal representative confirms as soon as possible all matters relating to title including the extent and boundaries of the property and other important matters before exchange of contracts.

William H Brown is a trading name of Sequence (UK) Limited which is registered in England and Wales under company number 4268443. Registered Office is Cumbria House, 16-20 Hockliffe Street, Leighton Buzzard, Bedfordshire, LU7 1GN. VAT Registration Number is 500 2481 05.



william h brown



**01529 303040**



[Sleaford@williamhbrown.co.uk](mailto:Sleaford@williamhbrown.co.uk)



75 Southgate, SLEAFORD, Lincolnshire, NG34 7TA



**[williamhbrown.co.uk](http://williamhbrown.co.uk)**