







IVYBRIDGE CLOSE

TWICKENHAM

JACKSON-STOPS

IVYBRIDGE CLOSE, TWICKENHAM, TW1

ASKING PRICE: £1,650 PCM

This one bedroom apartment is situated on the first floor of a purpose built block with secure entry. A spacious reception room with separate kitchen, bathroom and allocated parking.

Ivybridge Close is situated in the heart of Twickenham between Twickenham mainline station and Twickenham Stadium.

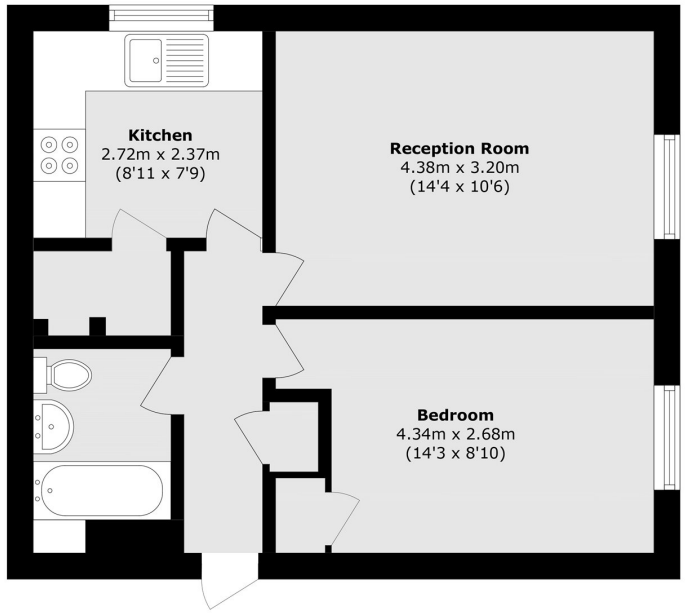

Total area (approx.): 42.1 sq. m (453.1 sq. ft)

KEY FEATURES

- One Double Bedroom
- Allocated Parking Space
- Close To Twickenham Station
- First Floor
- Cul-De-Sac Location
- Unfurnished

Energy Rating: C. We aim to make our particulars both accurate and reliable. However they are not guaranteed; nor do they form part of an offer or contract. If you require clarification on any points then please contact us, especially if you are travelling some distance to view. Please note that appliances and heating systems have not been tested and therefore no warranties can be given as to their good working order.

TEDDINGTON
020 8943 9955
teddingtonlettings@jackson-stops.com
jackson-stops.co.uk

JACKSON-STOPS