Spencer.

16, Hunter House Road, Hunters Bar, S11 8TW

Buy

Fully and carefully renovated, three double bedroom mid-terrace home. With the added benefit of two bathrooms, useful cellar room / utility space, courtyard garden and roof terrace with stunning views.

from Spencer.

- Available with no chain
- Beautifully and fully renovated
- Three spacious double bedrooms and two bathrooms
- Contemporary kitchen diner
- Separate lounge with feature wood burner
- Occasional cellar room and utility area
- Enclosed courtyard garden and roof terrace with stunning views
- Council Tax Band -C
- EPC Rating- C
- what3words///aware.stared.woof

Offers Around

£400,000

Floorplan

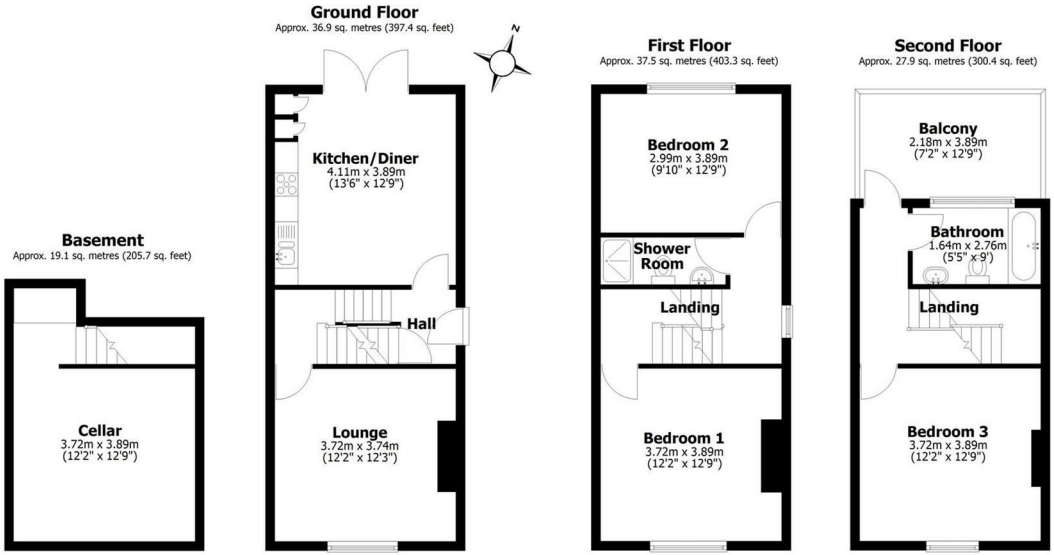

Total area: approx. 121.4 sq. metres (1306.9 sq. feet)

All measurements are approximate
Yorkshire EPC & Floor Plans Ltd
Plan produced using PlanUp.

16 Hunter House Road

+44 (0)114 268 3682
info@spencersestateagents.co.uk

469 Ecclesall Road, Sheffield, S11 8PP
SpencersEstateAgents.co.uk

SpencersAgents
SpencersAgents
SpencersEstateAgents

All enquiries and negotiations conducted via the Spencers office. We are obliged under the Estate Agent Act 1991 to qualify all offers and an independent mortgage consultant will speak to you to substantiate your details. The particulars are set out as a general outline only for guidance and do not constitute part of an offer or contract. Measurements are given in good faith and believed to be correct. Any prospective buyer should satisfy themselves as to the correctness of all statements and should not rely on them as representation of fact. no person in the employment of Spencers has any authority to make or give representation or warranty whatever in relation to this property.

Viewing: Via the Agents
Spencers Agents Ltd, 469 Ecclesall Road, Sheffield S11 8pp | Registered in England No. 7565948