



bonners & babingtons

Bisham Village



Marlow Road  
Bisham  
Marlow  
Buckinghamshire  
SL7 1RR

---

**Tenure:** Freehold

**Price:** OIEO £775,000

**Local Authority:** RBWM

**Tax Band:** F

**EIR:** 48



This charming extended Victorian semi-detached home effortlessly blends timeless character with generous modern living, all nestled within a highly sought-after village setting just a leisurely ten-minute stroll from the iconic Marlow Bridge and the vibrant Marlow High Street.

Beautifully presented throughout, the property offers an abundance of space and warmth, with three impressive double bedrooms providing comfortable accommodation for families and guests alike. At the heart of the home lies a spacious lounge/diner, bathed in natural light and perfectly designed for both relaxed evenings and entertaining on a grander scale.

The well-appointed kitchen flows seamlessly into a delightful breakfast room, creating an inviting hub for busy mornings and casual dining, while the convenience of a downstairs W.C. adds practicality to everyday living. A stylish family bathroom serves the upper floor, complementing the home's thoughtful layout.

To the rear, the property truly comes into its own with wonderfully large gardens offering a tranquil retreat, ideal for outdoor dining, children's play, or simply enjoying the changing seasons. Further enhancing the appeal is a substantial garage/workshop, providing excellent storage or hobby space, alongside ample parking.

Combining Victorian charm, spacious accommodation, and an enviable location close to the heart of Marlow, this is a home that perfectly balances character, comfort, and convenience.

The property is located within walking distance of both Bisham primary school and the village church and is within one mile of Marlow High Street which offers an array of bustling individual shops, cafes and restaurants including Tom Kerridge's 2 Michelin Star 'Hand & Flowers' and recently opened 'The Ivy Marlow Garden'. Local recreation facilities include golf at Temple and Harleyford, walking, cycling and riding in the Hambleton Valley and at nearby National Trust lands, and clubs in Marlow for rowing, tennis, cricket, bowls, hockey, rugby and football, as well as the National Sports centre at Bisham Abbey. Marlow Station is within one and half miles providing access to London Paddington via Maidenhead and the A404 Marlow Bypass is accessed from Bisham roundabout providing fast routes to the M4 J8/9 and the M40 J4 Handy Cross.



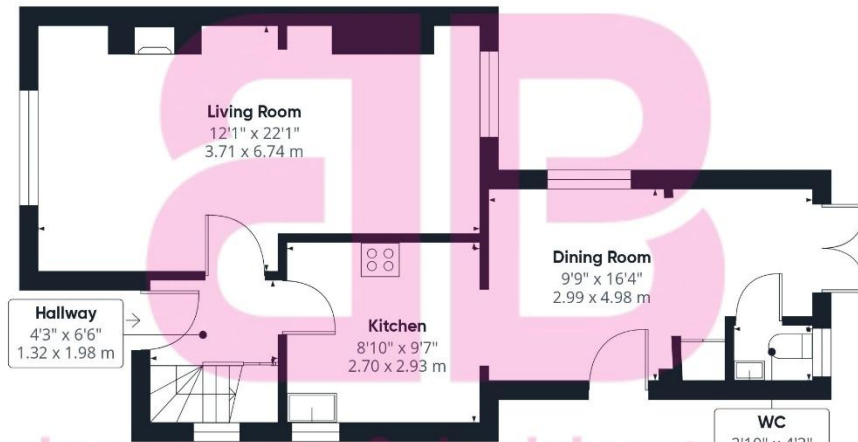

Ground Floor

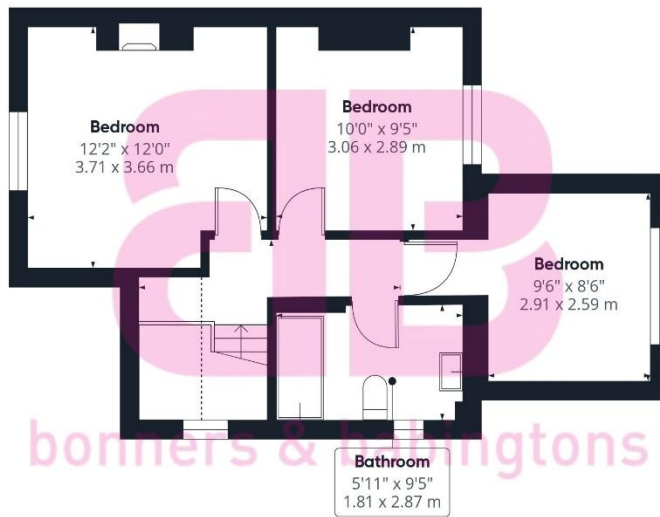

Floor 1



Approximate total area<sup>m</sup>

1055 sq/ft  
98 sq/m

Reduced headroom

10 sq/m  
0.9 sq/m

(1) Excluding balconies and terraces

Reduced headroom

..... Below 5 ft/1.5 m

Calculations reference the RICS IPMS 3C standard. Measurements are approximate and not to scale. This floor plan is intended for illustration only.

GIRAFFE360



bonners & babingtons

Anglers Court, Spittal Street, Marlow, Bucks, SL7 3HJ

01628 333800

marlow@bb-estateagents.co.uk

Disclaimer

We endeavour to make our particulars accurate and reliable. They are for guidance only and are intended to give a fair overall summary of the property. They do not form part of any contract or offer, and should not be relied upon as a statement or representation of fact. Measurements, areas and distances are approximate and photographs provided for guidance only. No undertaking is given as to the structural condition of the property, or any necessary consents, or the operating ability or efficiency of any service, system or appliance. Prospective purchasers must satisfy themselves with regard to each of these points. If there is any particular aspect of the property about which you would like further information, please contact us, especially, before you travel to the property. R2170