



Aqua House Agate Close, London, NW10 7FF Offers in excess of £260,000

**** ATTENTION CASH BUYERS ONLY - BTL TENANT IN SITU ****

A superb investment opportunity to purchase this first floor, spacious apartment in an attractive development in the great location close to Hammersmith, and Ealing. Convenient for those who need access to Heathrow and all the central London train links along with attractions, shops and leisure facilities, this will appeal to many and at the superb price should not be missed.

The property briefly consists: Communal entrance, lift and stairs to first floor. Entrance hall, Reception/lounge with balcony and dual aspect doors, fitted modern kitchen, master bedroom with en-suite shower room, further bedroom and bathroom.



Disclaimer

1. MONEY LAUNDERING REGULATIONS: Intending purchasers will be asked to produce identification documentation at a later stage and we would ask for your co-operation in order that there will be no delay in agreeing the sale.

2. General: While we endeavour to make our sales particulars fair, accurate and reliable, they are only a general guide to the property and, accordingly, if there is any point which is of particular importance to you, please contact the office and we will be pleased to check the position for you, especially if you are contemplating travelling some distance to view the property.

3. Measurements: These approximate room sizes are only intended as general guidance. You must verify the dimensions carefully before ordering carpets or any built-in furniture.

4. Services: Please note we have not tested the services or any of the equipment or appliances in this property, accordingly we strongly advise prospective buyers to commission their own survey or service reports before finalising their offer to purchase.

5. THESE PARTICULARS ARE ISSUED IN GOOD FAITH BUT DO NOT CONSTITUTE REPRESENTATIONS OF FACT OR FORM PART OF ANY OFFER OR CONTRACT. THE MATTERS REFERRED TO IN THESE PARTICULARS SHOULD BE INDEPENDENTLY VERIFIED BY PROSPECTIVE BUYERS OR TENANTS. NEITHER GOODMOVE NOR ANY OF ITS EMPLOYEES OR AGENTS HAS ANY AUTHORITY TO MAKE OR GIVE ANY REPRESENTATION OR WARRANTY WHATEVER IN RELATION TO THIS PROPERTY.

Leasehold Information

231 years remaining on the lease
Ground rent: £600 per annum
Maintenance charge: £5000 per ANNUM

This information is provided by the vendor and should be verified during the conveyancing process.

Agent note

The current tenant is on rolling tenancy with 2 months notice

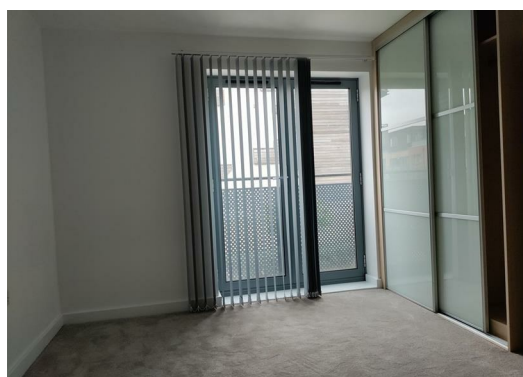
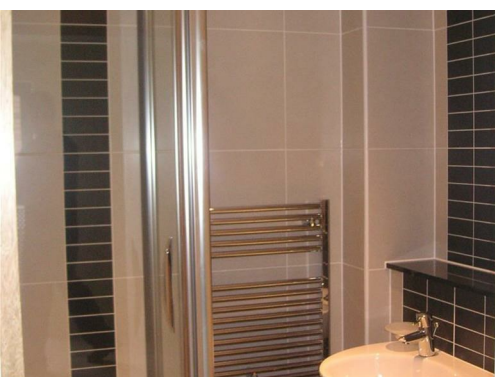
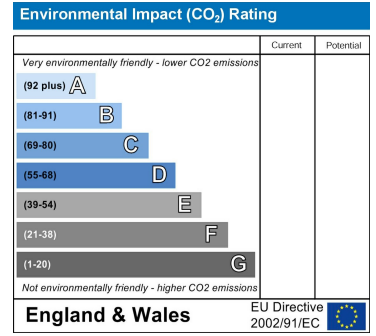
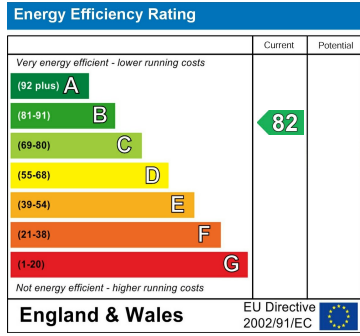

Ground Floor 4320 Park Approach, Thorpe Park, Leeds, LS15 8GB

Tel: 0113 892 1166

sales@goodmove.co.uk

www.goodmove.co.uk