URBAN PROPERTY

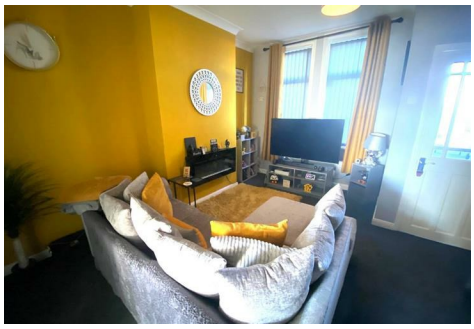

10 Brunswick Terrace, Hull, HU8 8RS

Offers Over £60,000

Brought to the market with NO CHAIN involved! This two bedroom mid terraced property is an ideal investment opportunity! Situated in this popular residential location close by to local amenities and bus links into the city centre! Installed with gas central heating and double glazing! Accommodation briefly comprises; entrance porch, lounge, kitchen to the ground floor. The first floor comprises; landing, two bedrooms, bathroom. To the exterior are easily m maintainable yards to the front and rear.

Ground floor

Entrance porch
With entrance door

Lounge
With window to the front, carpet flooring and radiator.

Kitchen
With window to the rear, laminate flooring, range of wall & base units with contrasting work surface & tiling to splash backs, space fort cooker, plumbing for automatic washing machine and rear door.

First floor

Landing
With doors to:

Bedroom
With window to the front, carpet flooring and radiator.

Bedroom
With window to the rear, carpet flooring and radiator.

Bathroom
With window to the rear, laminate flooring, radiator, low flush w/c and panel enclosed bath.

Exterior
To the exterior are easily maintainable yards to the front & rear.

Floor Plan

Area Map

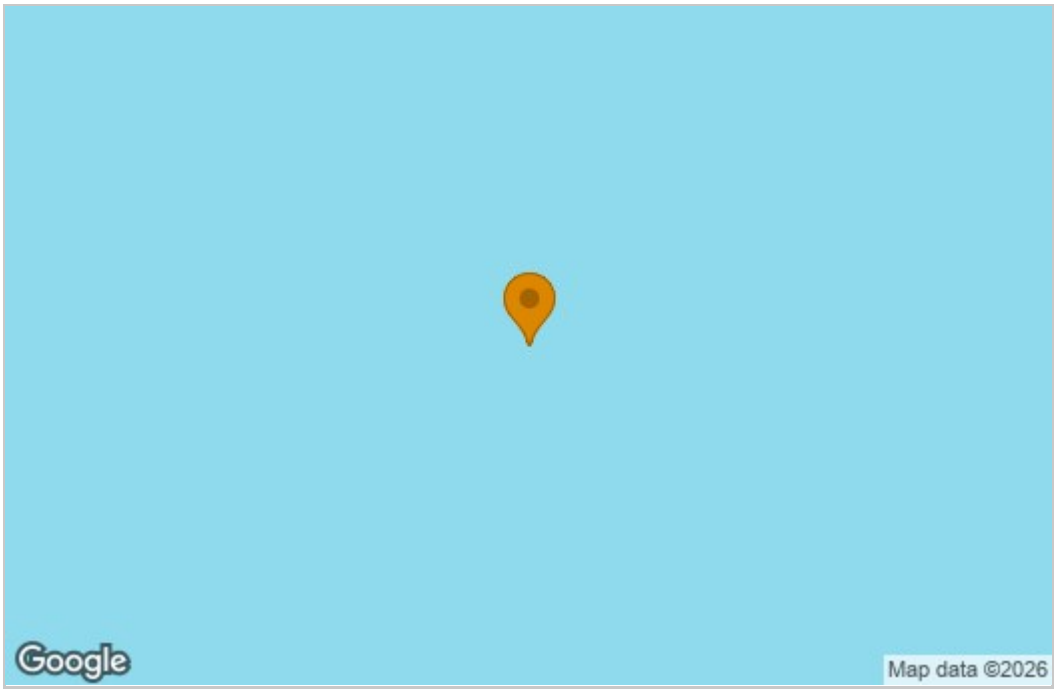

Energy Efficiency Graph

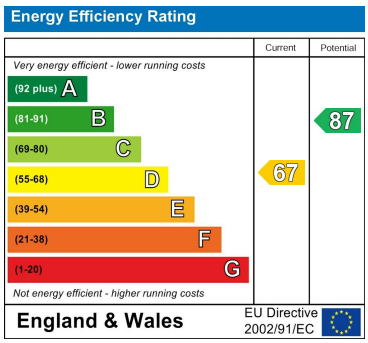

These particulars, whilst believed to be accurate are set out as a general outline only for guidance and do not constitute any part of an offer or contract. Intending purchasers should not rely on them as statements of representation of fact, but must satisfy themselves by inspection or otherwise as to their accuracy. No person in this firms employment has the authority to make or give any representation or warranty in respect of the property.

350 Holderness Road, Hull, Hull, East Yorkshire, HU9 3DQ
Tel: 01482 226560 Email: info@urbanpropertyhull.co.uk