Dexters

London Property Professionals

Kings Farm Avenue, TW10

£1,425,000

A stunning three bedroom end of terrace house which has been extended and refurbished by the current owners to a lovely standard. The house comes with a large West facing rear garden, a modern garden studio and off street parking for two cars.

Kings Farm Avenue is well positioned for a number of outstanding schools including Marshgate, Holy Trinity and St Elizabeth's. The commuter is equally well catered for with Richmond, Kew Gardens and North Sheen stations close to hand with additional excellent bus services to Central London.

Features

End Of Terrace
Three Bedrooms
Pitched Rear Extension
Garden Studio
Off Street Parking
EV Charger

Kings Farm Avenue, TW10

The ground floor comprises a hallway with under stairs storage, a modern shower room which leads into the separate utility room and then out to the garden, a separate front reception room, and the large, open-plan, modern kitchen come dining come lounge which occupies the pitched rear extension.

The first floor consists of two double bedrooms, a third slightly smaller bedroom, and a second family bathroom. To the front of the house is off street parking for two cars laid to brick paving with EV charger and large bike storage. To the rear of the house is a lovely mature West facing garden of circa 85 ft. The garden also hosts a modern studio with WC, perfect for working from home, a summer house, or a home gym, behind which is a large garden shed.

Kings Farm Avenue, Richmond, TW10

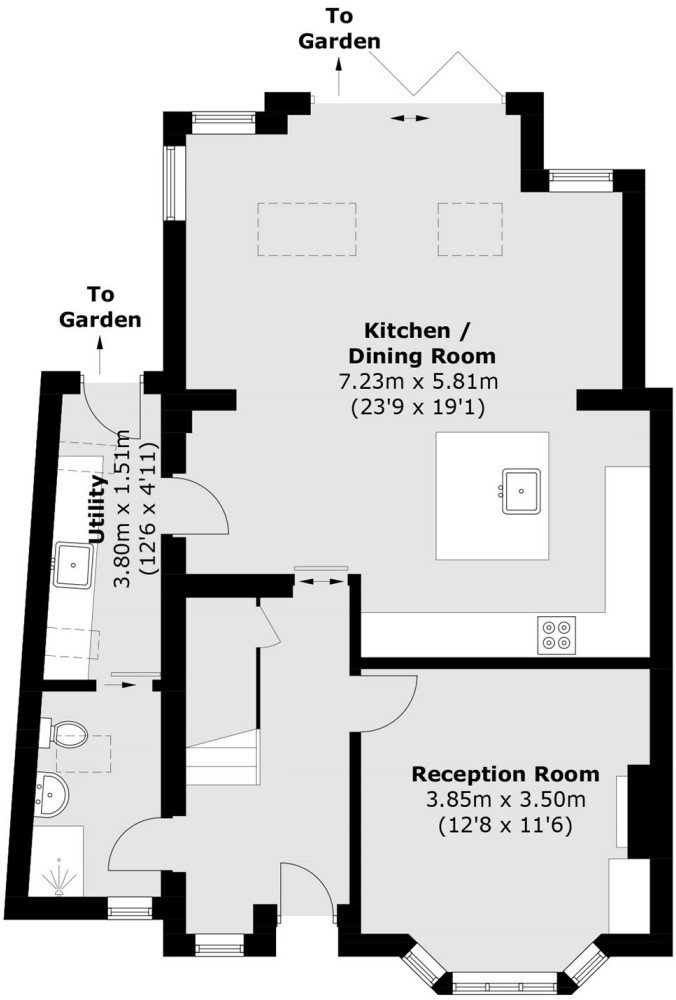

Ground Floor

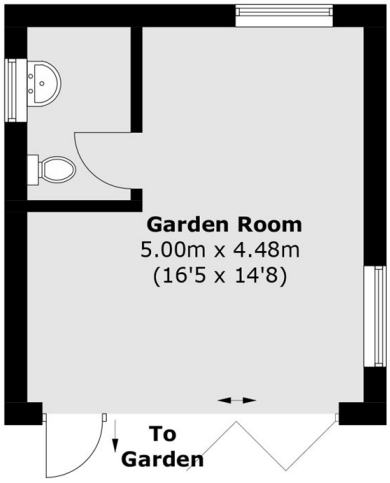

(Not Shown In Actual Location / Orientation)

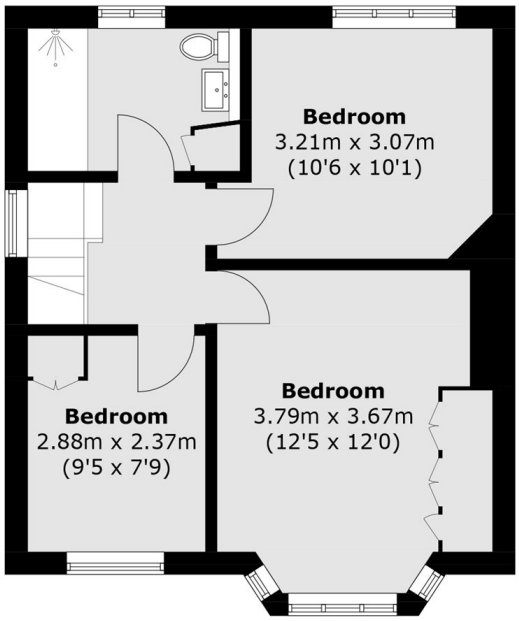

First Floor

Total area (approx.): 122.1 sq. m (1,314.3 sq. ft)
Garden Room: 23.0 sq. m (247.6 sq. ft)

Dexters

Richmond
1 Sheen Road
Richmond
TW9 1AD

Sales
020 8288 9988

Energy Rating: D. We aim to make our particulars both accurate and reliable. However they are not guaranteed; nor do they form part of an offer or contract. If you require clarification on any points then please contact us, especially if you're traveling some distance to view. Please note that appliances and heating systems have not been tested and therefore no warranties can be given as to their good working order.

RICS Regulated Estate Agent and Letting Agent

dexters.co.uk