Homelink
LETTINGS & ESTATES



Oakroyd Close, Potters Bar, EN6

Guide Price £825,000

3 2 1 C

Oakroyd Close, Potters Bar, EN6

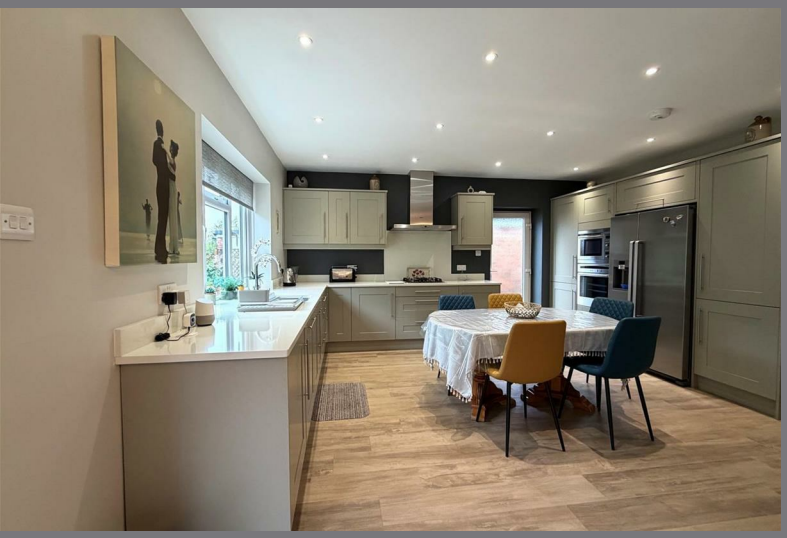



Description

MODERN BUNGALOWLARGE PRIVATE REAR GARDEN** Homelink are excited to be presenting to the sales market as the vendors chosen sole agents, this wonderful modern semi-detached bungalow.

This beautifully presented 3 double bedroom bungalow presents an excellent opportunity for those seeking a comfortable and stylish living space. With three well-proportioned bedrooms, this property is ideal for families or professionals looking for a serene retreat.

The bungalow also features a spacious reception room, which in turn flows through to the light and bright kitchen diner, perfect for entertaining guests or enjoying quiet evenings at home. The layout allows for flexibility, enabling you to personalise the space to your taste.

One of the standout features of this property is the large rear landscaped garden, which offers a delightful outdoor space for relaxation, gardening, or family gatherings. It is a perfect spot to enjoy the fresh air and sunshine as there is a large patio area, making it an ideal setting for both leisure and recreation.

Located just half a mile away is the much sought after Outstanding Dame Alice Owen's school as well as several independent schools. Conveniently set close to Potters Bar station, commuting to London and other nearby areas is a breeze, making this bungalow an excellent choice for those who travel regularly. With its modern amenities and inviting atmosphere, this is a great opportunity to make it your new home.

Don't miss out on this fantastic chance to secure a lovely bungalow in a desirable location.

Hertsmere C/Tax Band: E
2026/27 C/Tax: £2,881.03

- STUNNING BUNGALOW
- THREE DOUBLE BEDROOMS
- BESPOKE FITTED KITCHEN
- SPACIOUS RECEPTION
- LANDSCAPED REAR GARDEN
- EN-SUITE + FAMILY BATHROOM
- CUL-DE-SAC LOCATION
- CLOSE TO STATION & SHOPS
- OSP & DETACHED GARAGE
- GREAT OPPORTUNITY







Floor Plan

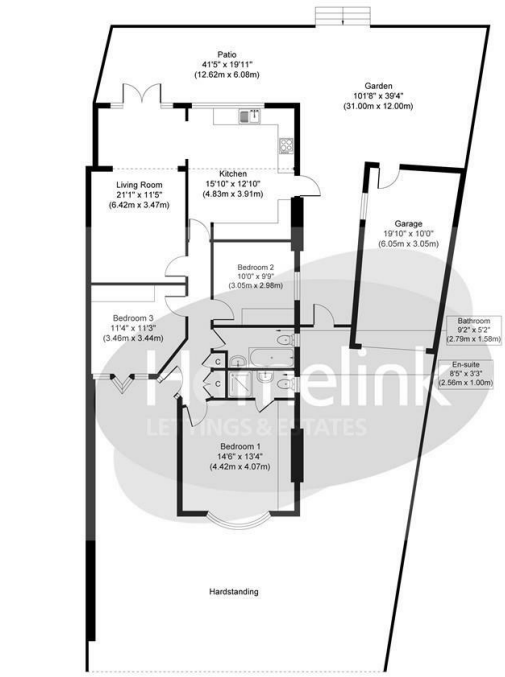

Approximate Floor Area
1236 sq. ft
(114.82 sq. m)
For Oakroyd Close EN6

Whilst every attempt has been made to ensure the accuracy of the floor plan contained here, measurements of doors, windows, rooms and any other items are approximate and no responsibility is taken for any error, omission, or mis-statement. The measurements should not be relied upon for valuation, transaction and/or funding purposes This plan is for illustrative purposes only and should be used as such by any prospective purchaser or tenant.The services, systems and appliances shown have not been tested and no guarantee as to their operability or efficiency can be given.
Copyright V360 Ltd 2026 | www.houseviz.com

Area Map

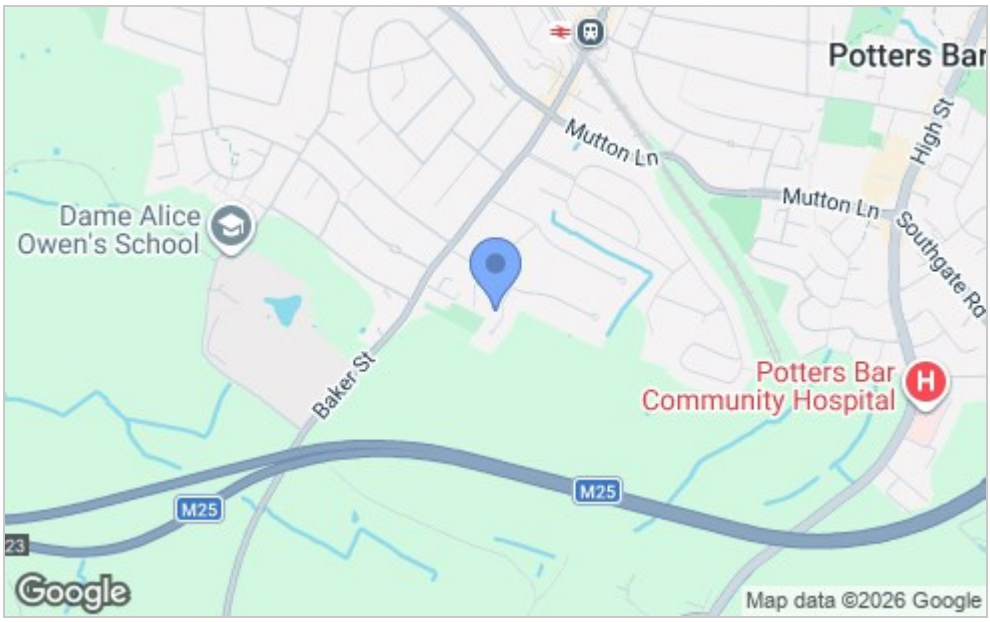

Energy Efficiency Graph

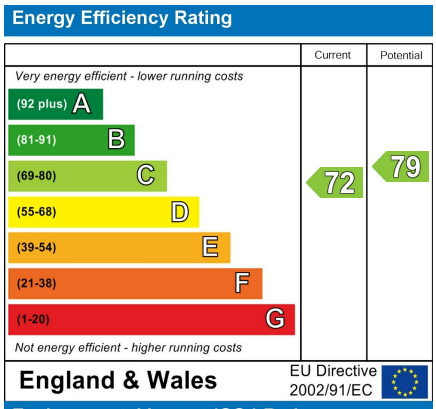

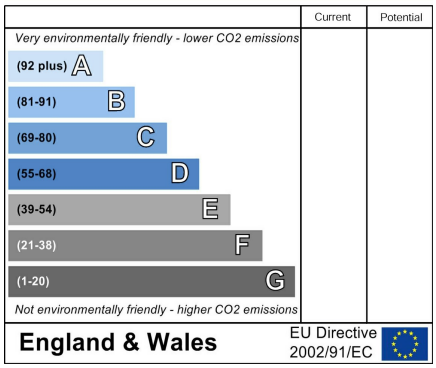

Viewing

Please contact our Homelink Lettings & Estates Office on 0208 882 2112 if you wish to arrange a viewing appointment for this property or require further information.

These particulars, whilst believed to be accurate are set out as a general outline only for guidance and do not constitute any part of an offer or contract. Intending purchasers should not rely on them as statements of representation of fact, but must satisfy themselves by inspection or otherwise as to their accuracy. No person in this firms employment has the authority to make or give any representation or warranty in respect of the property.

Homelink Lettings and Estates
62 Chase Side, London N14 5PA
0208 882 2112 homelink.co.uk

arla propertymark PROTECTED
naea propertymark PROTECTED

Registered name & office: Homelink Residential Limited T/A Homelink Lettings and Estates, 62 Chase Side, London N14 5PA Company No. 4370970 VAT No. 975 9247 61