



Unit 2, Peacocks Industrial Estate, Providence Street, Cradley Heath, B64 5DG

£27,000 Per Annum

- Recently refurbished industrial unit
- Established industrial estate close to Cradley Heath town centre
- Gross internal floor area 4479 sq.ft.

All Buildings Great & Small



RICS
Regulated by RICS

arla naea
propertymark



CoStar



LoopNet™



TO LET - An opportunity to lease a refurbished industrial unit on a well established trading estate close to Cradley Heath town centre. Gross internal floor area: 416.2 sq.m. (4,479 sq.ft.) - EPC = 96 (D)

Rent: £27,000 per annum exclusive of VAT and other outgoings.

ACCOMMODATION

WAREHOUSE/FACTORY: 18.07m x 18.19m - 328.69 sq.m. (3,538 sq.ft.)
Electric roller shutter door.

SIDE/REAR LOBBY: 1.64m x 3.38m
Fire escape door.

STORE/OFFICE 1: 8.67m x 3.37m

STORE/OFFICE 2: 3.54m x 3.37m

KITCHEN: 3.83m x 3.37m

WASHROOM:
Comprising entrance lobby, male washroom, female washroom.

GROSS INTERNAL FLOOR AREA: 416.20 SQ.M. (4479 SQ.FT.)

OUTSIDE

Communal estate road with parking available immediately in front of the building.

LEAN-TO OPEN FRONTED COVERED STORAGE AREA

RATING ASSESSMENT:
Rateable Value (from 1st April 2023): £10,250.
Where provided the Agent has made a verbal enquiry with the Local Authority and this information should be verified by interested parties making their own enquiries.

LEASE:
The premises are to be let on lease. The length of term to be by negotiation. The Agent has not checked the legal documentation to verify legal status of the property or validity of any guarantees. A tenant must assume the information is incorrect, until it has been verified by their own solicitors.

SERVICE CHARGE:
A service charge will be levied to cover the maintenance of the site including estate roads, communal grounds, communal services, site security, related professional charges and management fees. An estimate of the current level of service charge will be provided on request. These charges will be subject to variation and should be confirmed by your legal advisor prior to entering into a lease agreement.

LEGAL COSTS:
The in-going tenant will be responsible for the landlords legal fees if the terms of the lease is for less than six-years.

REPAIRING LIABILITY:
Full repairing and insuring basis. The landlord will arrange insurance for the property and the tenant will re-imburse the cost of the premium on a pro-rata basis on demand.

VAT:

The rent is subject to VAT.

SERVICES AND APPLIANCES:

Mains electricity, water and drainage are connected. There is no gas supply. The Agents have not tested any apparatus, equipment, fixtures, fittings or services and so cannot verify they are in working order or fit for their purpose. The prospective tenant is advised to obtain verification from their Solicitor or Surveyor.

RENT DEPOSIT:

A rent deposit will be held by the landlord for the duration of the lease (amount to be confirmed).

VIEWING:

Strictly by prior appointment via Agents on 0121-422-4011.

IMPORTANT NOTE:

If you are considering entering into a lease for commercial premises, before proceeding we would draw to your attention the existence of the Code for Leasing Business Premises First Edition February 2020 (https://www.rics.org/globalassets/code-for-leasing_ps-version_feb-2020.pdf) This document and its supplemental guide set out the basis on which negotiations of the lease terms should be undertaken. It is recommended that you obtain your own professional advice with regard to the Code and the proposed lease terms before proceeding.

ANTI-MONEY LAUNDERING REGULATIONS:

In order to comply with Anti-Money Laundering Regulations, any prospective tenant will be required to provide the following:

1. Satisfactory photographic identification.
2. Proof of address/residency.

In the absence of being able to provide appropriate physical copies of the above, Scriven & Co reserves the right to obtain electronic verification of identity.

Satisfactory bank and trade references will also be required.

EXTRA SERVICES:

By law, the agent must tell the client if the agent or any connected person intends to earn any commission or any other fees from offering or referring other services to the client or buyer. If the agent or any connected person earns money from any of these services or referrals the agent or the connected person would keep this commission or fee. Part of the payment for these extra services will be paid to the agent as a result of the referral.

Scriven & Co offers the following services and has the following referral arrangements in place:

Scriven & Co routinely refers sellers (and buyers) to Infinity Financial Advice. It is the clients' or buyers' decision whether to choose to deal with Infinity Financial Advice. Should the client or a buyer decide to use Infinity Financial Advice the client or buyer should know that Scriven & Co receive a payment from Infinity Financial Advice equating on average to a figure in the order of £200 per referral.

Scriven & Co routinely refers sellers (and buyers) to certain firms of solicitors/conveyancers. It is the clients' or buyers' decision whether to choose to deal with any of the referral companies. Should the client or a buyer decide to use any of these companies the client or buyer should know that Scriven & Co receive a payment from these companies equating to a figure in the order of £100-£200 per referral. We are informed

that the solicitors/conveyancers are happy to pay this referral fee to ourselves as it significantly reduces the marketing costs that they have to allocate to sourcing new business. The referral fee is NOT added to the conveyancing charges that would ordinarily be quoted.

The agent routinely refers sellers (and buyers) to Warren's removals and storage. It is the clients' or buyers' decision whether to choose to deal with Warren's removals and storage. Should the client or a buyer decide to use Warren's removals and storage the client or a buyer should know that the agent receives a referral fee to the value of £50 from them for recommending a client or buyer to them.

PROPERTY INFORMATION:

Find information about a property in England or Wales:
<https://search-property-information.service.gov.uk>

Mobile and broadband checker: If mobile coverage and broadband speed is an important issue we would suggest checking with:
<https://checker.ofcom.org.uk>

Flooding: If you wish to check flooding information in respect of the property, the following may be of assistance: <https://www.gov.uk/request-flooding-history>

Long term flood risk check of an area in England:
<https://www.gov.uk/check-long-term-flood-risk>

Service provider information: we would suggest the following:

Gas supply:
<https://www.ofgem.gov.uk/information-consumers/energy-advice-households/finding-your-energy-supplier-or-network-operator>
<https://www.findmysupplier.energy>

Electric supply:
<https://www.energynetworks.org/customers/find-my-network-operator>
<https://www.nationalgrid.co.uk>

Water supplier:
<https://www.ofwat.gov.uk/households/your-water-company>
<https://www.water.org.uk/customers/find-your-supplier>

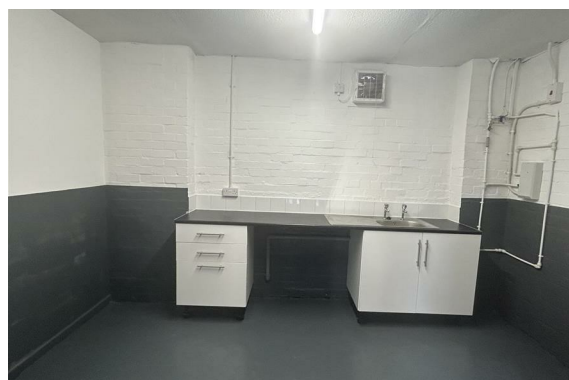
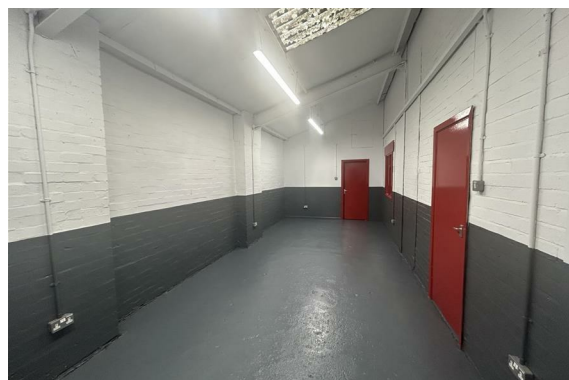
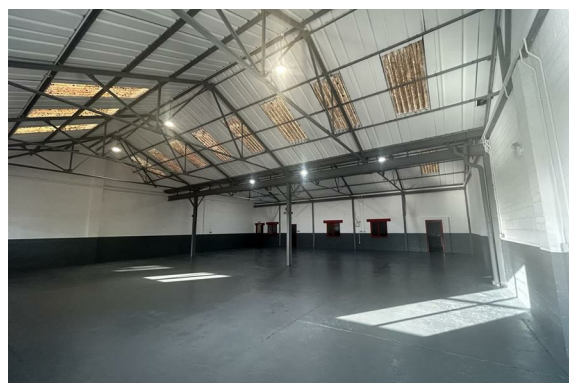

Important notices

Nothing concerning the type of construction or the condition of the structure is to be implied from the photograph (or artists impression) of the property. Items shown in photographs are NOT included unless specifically mentioned within the sales particulars. Certain items may however be available by separate negotiation. The measurements supplied are for general guidance, and as such must be considered as incorrect. A buyer is advised to re-check the measurements themselves before committing themselves to any expense. The Agent has not tested any apparatus, equipment, fixtures, fittings or services, and so does not verify they are in working order, fit for their purpose, or within ownership of the sellers, therefore the buyer must assume the information given is incorrect. Neither has the Agent checked the legal documentation to verify legal status of the property or validity of any guarantee. A buyer must assume the information is incorrect, until it has been verified by their own solicitors. The sales particulars may change in the course of time, and any interested party is advised to make final inspection of the property prior to exchange of contracts. A buyer must check the availability of any property and make an appointment to view before embarking on any journey to see a property. References to the Tenure of a Property are based on information supplied by the Seller. The Agent has not had sight of the title documents. A Buyer is advised to obtain verification from their Solicitor.

Any reference to alterations to, or use of any part of the property, is not a statement that any necessary planning, building regulation or other consent has been obtained. A buyer must assume the information is incorrect until it has been verified by their own solicitors.

VAT: All figures quoted are exclusive of VAT where applicable. **Rating Assessments :** Where provided the Agent has made a verbal enquiry with the Local Authority and this information should be verified by interested parties making their own enquiries. (REV03:02/26).



- Estate House, 821 Hagley Road West, Quinton, Birmingham, B32 1AD
- Tel: 0121 422 4011
- E-mail: quinton@scriven.co.uk
- www.scriven.co.uk
- Regulated By RICS

This property's energy rating is D.

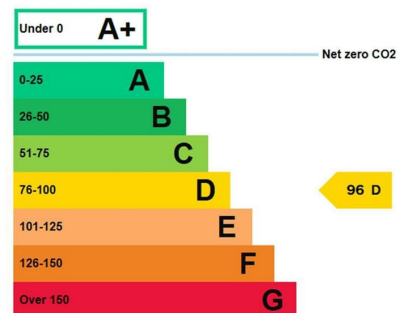

Properties get a rating from A+ (best) to G (worst) and a score.

Property Reference: 18675711