



**Sebrights Way, Bretton Peterborough PE3 9BT**

welcome to

## Sebrights Way, Bretton Peterborough

\*\*\*Guide Price £500,000 - £550,000\*\*\*

The ground floor comprises two well-proportioned reception rooms, providing flexible space for both formal entertaining and relaxed day-to-day living. A standout feature of the property is the beautifully extended kitchen, now forming an impressive open-plan kitchen/diner/breakfast room. Thoughtfully designed as the heart of the home, this exceptional space offers ample room for dining, entertaining, and relaxed seating. Skylights flood the room with natural light, while full width bifold doors open the entire rear wall onto the garden, creating a seamless indoor-outdoor living experience. Upstairs, the property offers four bedrooms, including a spacious principal bedroom benefiting from its own en-suite shower room. A contemporary family bathroom serves the remaining bedrooms. Additional features include a convenient downstairs W/C, a double garage, driveway parking, and the added benefit of an electric vehicle (EV) charger. Externally, the rear garden provides a private outdoor space, ideal for entertaining and family use.



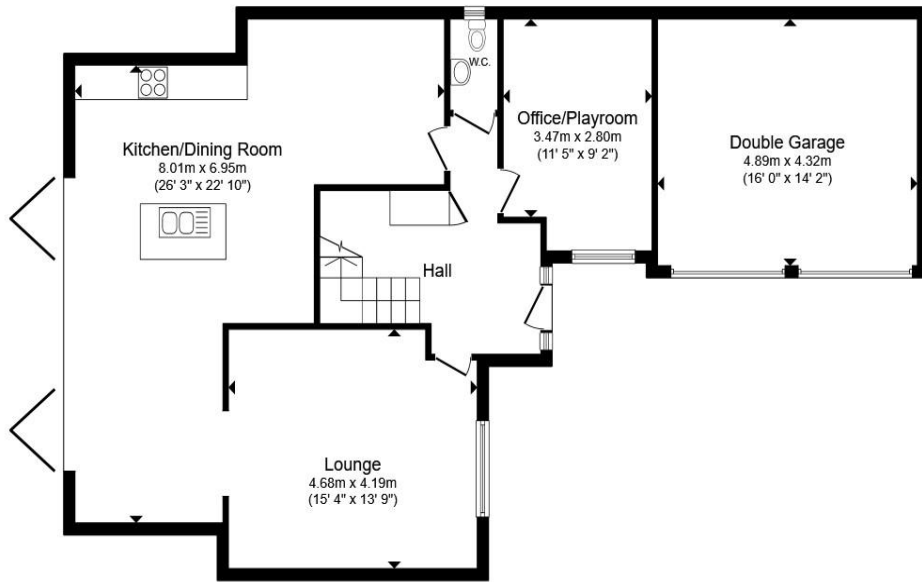

**Ground Floor**

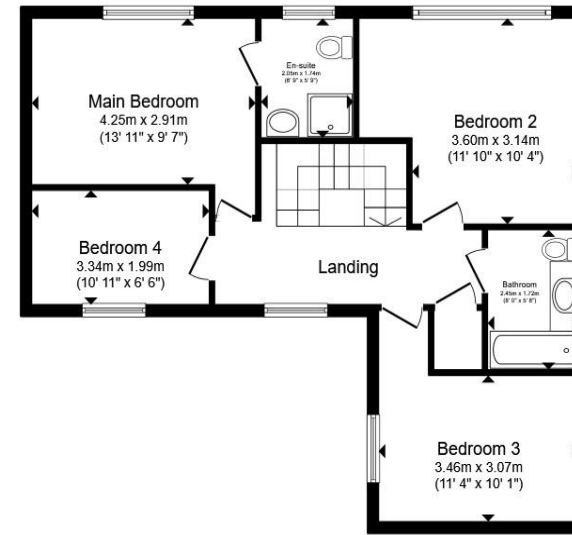

**First Floor**

Total floor area 170.7 m<sup>2</sup> (1,838 sq.ft.) approx

This floor plan is for illustrative purposes only. It is not drawn to scale. Any measurements, floor areas (including any total floor area), openings and orientation are approximate. No details are guaranteed, they cannot be relied upon for any purpose and they do not form part of any agreement. No liability is taken for any error, omission or misstatement. A party must rely upon its own inspection(s). Powered by [www.propertybox.io](http://www.propertybox.io)



welcome to

## Sebrights Way, Bretton Peterborough

- Four-bedroom detached home
- Two reception rooms
- Stunning extended kitchen/diner/breakfast room
- Full-width bifold doors opening onto the garden
- Skylights providing excellent natural light

Tenure: Freehold EPC Rating: D

Council Tax Band: D

guide price

**£500,000**



Please note the marker reflects the postcode not the actual property

**view this property online** [williamhbrown.co.uk/Property/PCG123589](https://williamhbrown.co.uk/Property/PCG123589)



Property Ref:  
PCG123589 - 0004

1. MONEY LAUNDERING REGULATIONS Intending purchasers will be asked to produce identification documentation at a later stage and we would ask for your co-operation in order that there is no delay in agreeing the sale. 2. These particulars do not constitute part or all of an offer or contract. 3. The measurements indicated are supplied for guidance only and as such must be considered incorrect. Potential buyers are advised to recheck measurements before committing to any expense. 4. We have not tested any apparatus, equipment, fixtures or services and it is in the buyers interest to check the working condition of any appliances. 5. Where an EPC, or a Home Report (Scotland only) is held for this property, it is available for inspection at the branch by appointment. If you require a printed version of a Home Report, you will need to pay a reasonable production charge reflecting printing and other costs. 6. We are not able to offer an opinion either written or verbal on the content of these reports and this must be obtained from your legal representative. 7. Whilst we take care in preparing these reports, a buyer should ensure that his/her legal representative confirms as soon as possible all matters relating to title including the extent and boundaries of the property and other important matters before exchange of contracts.

William H Brown is a trading name of Sequence (UK) Limited which is registered in England and Wales under company number 4268443, Registered Office is Cumbria House, 16-20 Hockliffe Street, Leighton Buzzard, Bedfordshire, LU7 1GN. VAT Registration Number is 500 2481 05.



william h brown



**01733 311022**



[Peterborough@williamhbrown.co.uk](mailto:Peterborough@williamhbrown.co.uk)



6-9 Fortune Buildings Cowgate,  
PETERBOROUGH, Cambridgeshire, PE1 1LR



**[williamhbrown.co.uk](https://williamhbrown.co.uk)**