Keating Estates



Norwood Road, Tulse Hill, SE24

2 bedroom flat - conversion to let

£485 Per Week

Part furnished

Property Details

This charming two-bedroom flat enjoys an excellent location, perfectly positioned between the expansive green spaces of Brockwell Park and the convenient transport links at both Tulse Hill and Herne Hill stations.

Inside, the property offers a separate kitchen and a bright reception room, ideal for relaxing, dining or entertaining. Two well-proportioned double bedrooms and a modern family bathroom complete the accommodation.

Herne Hill's vibrant pubs, restaurants, popular Sunday market and station are right on your doorstep, while the amenities of Tulse Hill are equally close by. Brixton Village, Brixton High Street and Brixton Station are also within easy walking distance, ensuring this is a wonderfully connected and lively place to call home.

Features

- Two bedrooms
- Spacious reception
- Prime location
- Close to Brockwell Park
- Close to Tulse Hill and Herne Hill Station

Council tax band C EPC rating C (72)

Keating Estates

















Norwood Road, SE24

2 Bedroom Flat

APPROXIMATE GROSS INTERNAL AREA : **551 SQ FT / 51.21 SQ M**

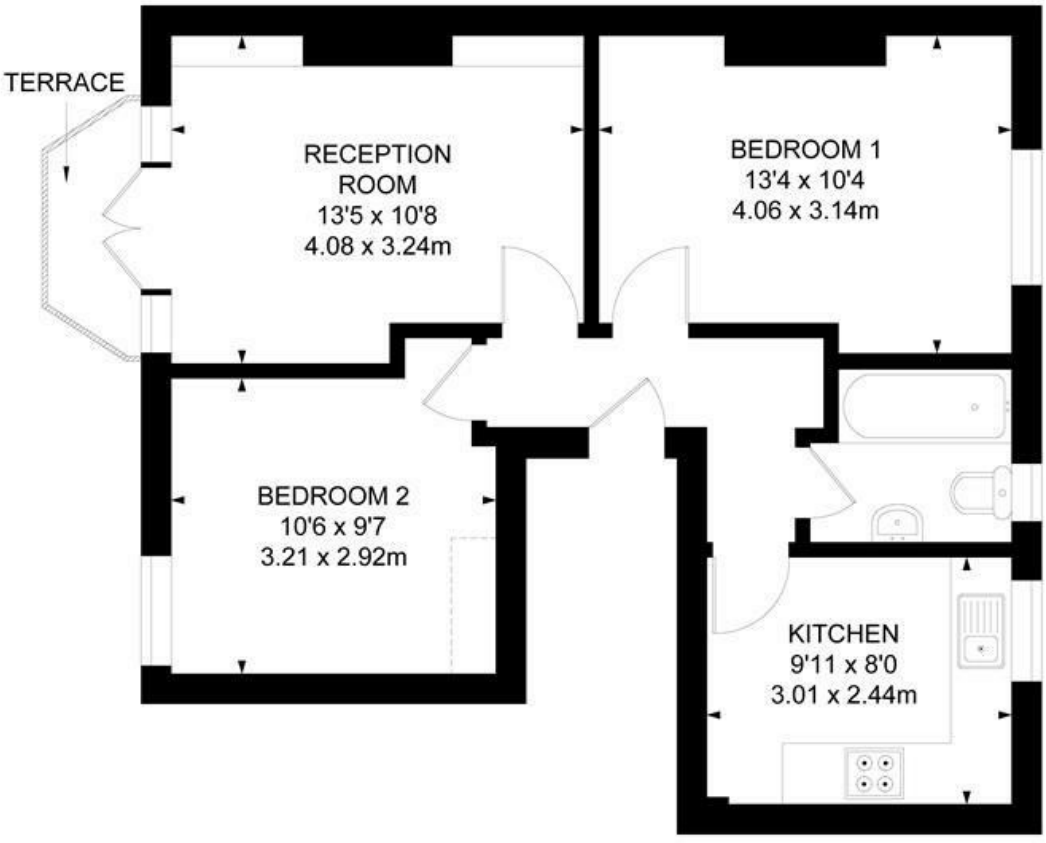

FIRST FLOOR

While we try our very best, floor plans are produced as a guide only and we take no responsibility for the precise accuracy with which any property is represented.

Norwood Road, Tulse Hill, SE24

