

Buy. Sell. Rent. Let.



15 Beacon Park Drive, Skegness, PE25 1HE



3



1



1

£240,000

When it comes to
property it must be

lovelle



£240,000



- Key Features**
- Three Double Bedrooms
 - Lovely Corner Plot
 - Double Width Driveway and Single Garage
 - Good Size Lounge

- Kitchen-Diner
- Close to Doctors & Shops
- EPC rating D
- Tenure: Freehold



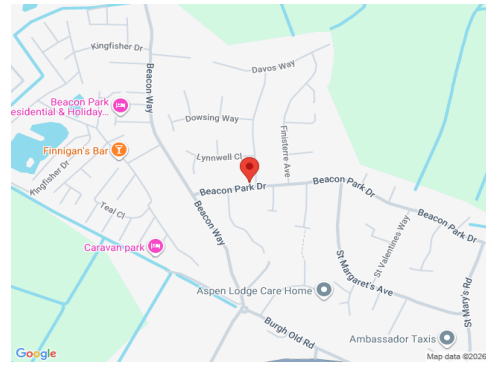

Wow, great size bungalow in popular location, close to amenities! This well laid out bungalow is located on an attractive corner plot with double width drive with a single garage. The rear gardens are block paved for ease of maintenance, fully enclosed and secure and not overlooked! The accommodation comprises; good size lounge, kitchen-diner, bathroom and three double glazing with gas central heating and UPVC double glazing. Handy location with regular bus services past the property and mini supermarket within 350 metres, doctors and post office just over 1/2 a mile away and pubs, shops and supermarkets less than a mile away!

Hall

Entered via a UPVC door, loft access (with boarding and light), cupboard housing Ideal Combi boiler, radiator, doors to;

Bedroom One

3.89m x 3.4m (12'10" x 11'2")

With UPVC window to the front aspect, radiator.

Bedroom Two

3.18m x 2.69m (10'5" x 8'10")

With UPVC window to the rear aspect, radiator.

Bedroom Three

3.18m x 2.38m (10'5" x 7'10")

With UPVC window to the rear aspect, radiator.

Bathroom

With UPVC window to the side aspect, ladder style radiator, tiled walls and floor, low level WC, pedestal wash hand basin, bath with shower over.

Lounge

5.52m x 4.03m (18'1" x 13'2")

With UPVC window to the front aspect, radiator, inset electric fire with surround.

Kitchen

4.48m x 4.03m (14'8" x 13'2")

(maximum dimensions). With UPVC window and door to the rear aspect, radiator, tiled floor, fitted with a range of base and wall cupboards with worktops over, stainless steel sink, integrated electric oven, integrated halogen hob with extractor, integrated fridge, integrated freezer, space for washing machine.

Outside

To the front and side are gardens laid to lawn with dwarf wall, gated access to the side opens to a block paved enclosed rear garden. Double width concrete drive leads to;

Garage

With electric roller door, UPVC personnel door into the garden, with power and light.

Services

The property has mains, water, sewerage and electricity and gas central heating. We have not tested any heating systems, fixtures, appliances or services. Lovelle Estate Agency and our partners provide a range of services to buyers, although you are free to use an alternative provider. If you require a solicitor to handle your purchase and/or sale, we can refer you to one of the panel solicitors we use. We may receive a fee if you use their services. If you need help arranging finance, we can refer you to the Mortgage Advice Bureau who are in-house. We may receive a fee if you use their services.

Location

Beacon Park is an estate of mainly bungalows located towards the edge of the town. Handy for amenities as there are regular bus services and pubs/restaurants, doctors surgery, chemist, primary, secondary schools, supermarkets, Post Office and other shops all within a mile. The town centre and the golden sandy beach are approximately 1.5 miles away.

Directions

From our office on Roman Bank proceed along Roman Bank and at The Ship traffic lights turn left onto Burgh Road. Take the right turning after the Welcome Inn onto Burgh Old Road, at the roundabout take Beacon Way. Beacon Park Drive is the first right turn and the property will be found on the left hand side marked by our for sale board.

Material Information Link

All information is provided without warranty. Contains HM Land Registry data © Crown copyright and database right 2021. This data is licensed under the Open Government Licence v3.0.

The information contained is intended to help you decide whether the property is suitable for you. You should verify any answers which are important to you with your property lawyer or surveyor or ask for quotes from the appropriate trade experts: builder, plumber, electrician, damp, and timber expert.

<https://moverly.com/sale/PCf6R9xy916GmPiuqhJzNd/view>

Material Information Data

Tenure: Freehold

Council tax band: C

EPC rating: D

Detached bungalow, standard brick and block construction

3 bedrooms, 1 bathroom

Accessibility adaptations: None

Loft: insulated and boarded, accessed by Hallway not got ladder

Outside areas: Front garden and Rear garden

No spray foam insulation

Mains electricity

Mains water

Mains foul drainage

Mains surface water drainage

Mains gas central heating, installed 1st Sep 2018

Heating features: Double glazing

Broadband: FTTP (Fibre to the Premises)

Mobile coverage: O2 good, Vodafone good, Three good, EE good

Parking: Driveway and Garage

Not in a controlled parking zone

No disabled parking available

Not a listed building

Not in a conservation area

No tree preservation order

No environmental risks recorded

No specialist issues recorded

Onward chain: yes

Title Registration Data

There is a standard legal rule (a restriction) which ensures that if the property is owned by more than one person, a single owner cannot sell it or handle the money from a sale alone without a court order. This is a routine way to protect the interests of joint owners.

- The property is subject to 'restrictive covenants' mentioned in a 1986 document. These are 'do not' rules that limit what can be done with the land, such as restrictions on building or how the property is used. The seller has also formally agreed to follow these existing rules.

Local Authority

This property falls within the geographical area of East Lindsey District Council - 01507 601111.
<https://www.e-lindsey.gov.uk/>

Viewing

By appointment with the Sole Agent Lovelle Estate Agency, telephone 01754 769769. We recommend prior to making an appointment to view, prospective purchasers discuss any particular points likely to affect their interest in the property with one of our property consultants who have seen the property in order that you do not make a wasted journey.

How to make an offer

If you are interested in this property then it is important that you contact us at your earliest convenience. We will require certain pieces of personal information from you in order to provide a professional service to you and our client. The personal information you have provided to us may be shared with our client, the seller, but it will not be shared with any other third parties without your consent other than the stated reasons detailed within our privacy policy. More information on how we hold and process your data is available on our website <https://www.lovelle.co.uk/privacy-policy/> and you can opt-out at any time by simply contacting us. For any offer, you wish to make we will need to establish certain details before negotiation can take place. This is so that our vendor can make an informed choice when negotiating and accepting your offer. You will be asked to provide formal I.D. and address verification, as required under the new Money Laundering Legislation.

Mortgage Advice

You might also have one or two questions for us, such as which solicitor to choose, or which mortgage lender has the best offers available for me. We have a one-stop shop to satisfy all of these needs so please ask. Budgeting correctly and choosing the right mortgage for a move is vital. For independent mortgage and insurance, advice call our mortgage advisor on 01754 769769 to arrange an appointment.

Energy Performance Certificate

A copy of the full Energy Performance Certificate for this property is available upon request unless exempt. Advisory Notes - Please be advised if you are considering purchasing a property for Buy To Let purposes, from 1st April 2018 without an EPC rated E or above it will not be possible to issue a new tenancy, or renew an existing tenancy agreement.

Agents Notes

These particulars are for guidance only. Lovelle Estate Agency, their clients and any joint agents give notice that:- They have no authority to give or make representation/warranties regarding the property, or comment on the SERVICES, TENURE, and RIGHT OF WAY of any property. These particulars do not form part of any contract and must not be relied upon as statements or representations of fact. All measurements/areas are approximate. The particulars including photographs and plans are for guidance only and are not necessarily comprehensive.

Anti Money Laundering Regulations

Intending purchasers will be required to provide identifications documentations via our compliance provider, Moverly, at a cost of £10 per person. This will need to be actioned at the offer stage and we would ask for your cooperation in order that there will be no delay in agreeing.

GROUND FLOOR

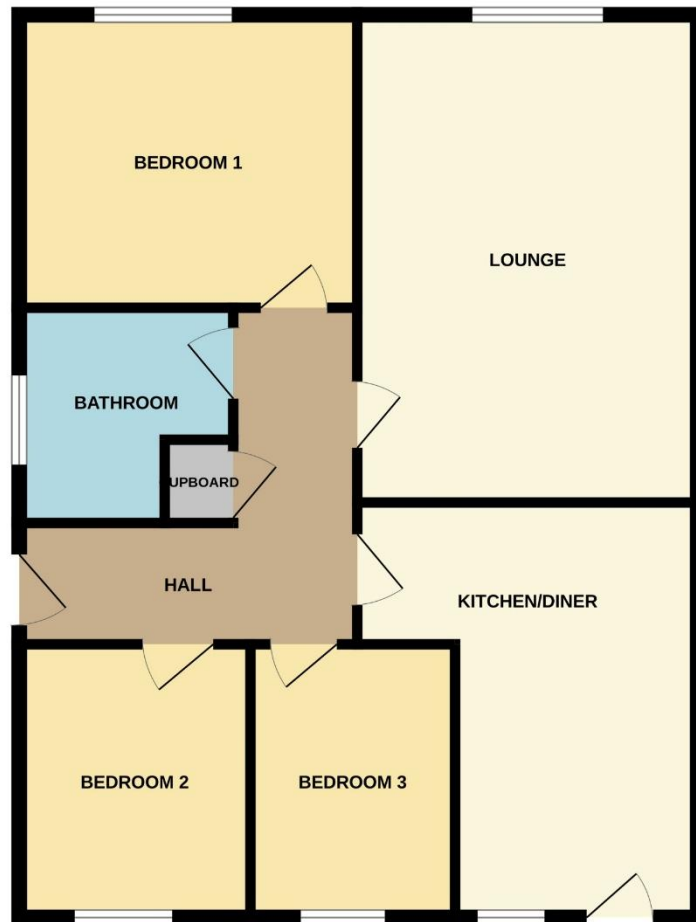

Whilst every attempt has been made to ensure the accuracy of the floorplan contained here, measurements of doors, windows, rooms and any other items are approximate and no responsibility is taken for any error, omission or mis-statement. This plan is for illustrative purposes only and should be used as such by any prospective purchaser. The services, systems and appliances shown have not been tested and no guarantee as to their operability or efficiency can be given.
Made with Metropix ©2025

When it comes to **property**
it must be

lovelle

01754 769769

skeness@lovelle.co.uk

