



## 5 Davotti Apartment 351a Rotherhithe Street, Isle of Dogs, London, SE16 5LJ

**£2,800 Per month**

Welcome to this stunning flat located at 351a Rotherhithe Street, nestled in the desirable Isle of Dogs area of London. This exceptional property boasts a spacious large reception room, perfect for entertaining guests or enjoying a quiet evening in. The open-plan kitchen is designed with modern living in mind, providing a seamless flow between cooking and socialising.

This flat features two delightful bedrooms, each offering a peaceful retreat. The master bedroom includes a sleek ensuite shower room, ensuring privacy and convenience. Additionally, there is a well-appointed guest bathroom, catering to the needs of both residents and visitors alike.

One of the standout features of this property is the two charming balconies, which provide breathtaking views of the surrounding area. These outdoor spaces are ideal for enjoying a morning coffee or unwinding after a long day.

With its contemporary design and thoughtful layout, this flat is perfect for those seeking a stylish and comfortable home in a vibrant part of London. Don't miss the opportunity to make this remarkable property your own.

### Viewing

Please contact us on 020 3198 4517 if you wish to arrange a viewing appointment for this property or require further information.



# Floor Plan

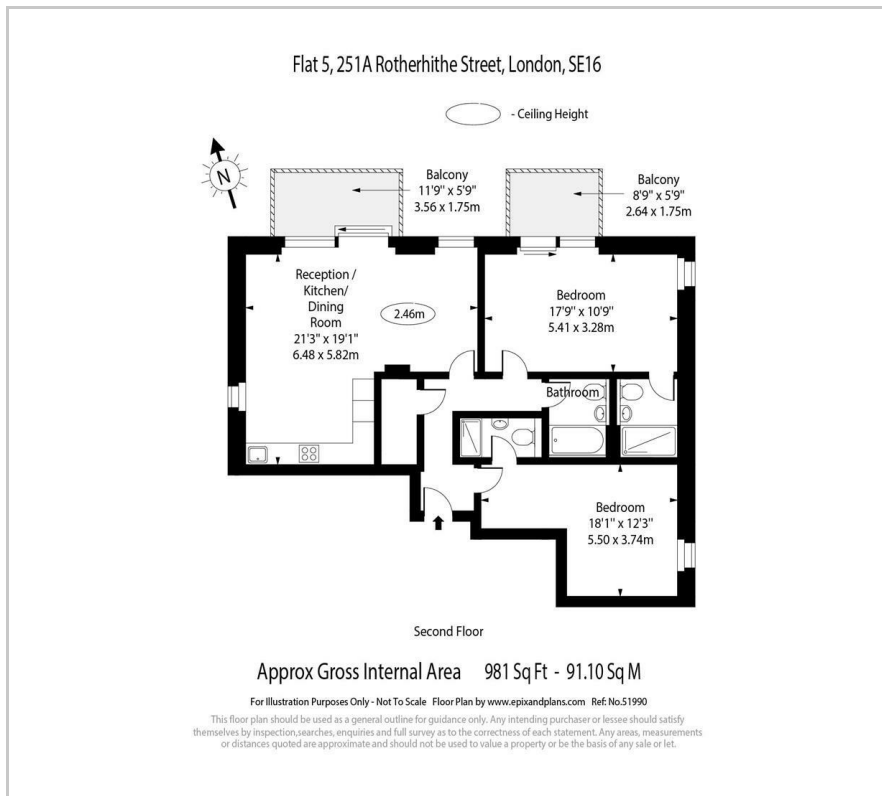

# Area Map



# Energy Efficiency Graph

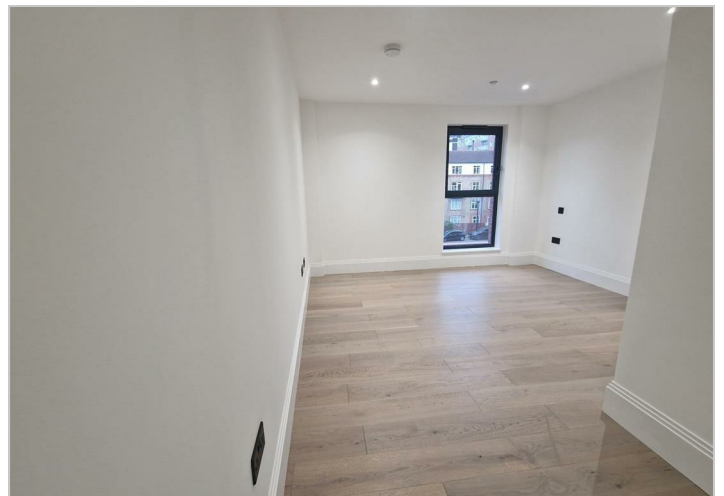
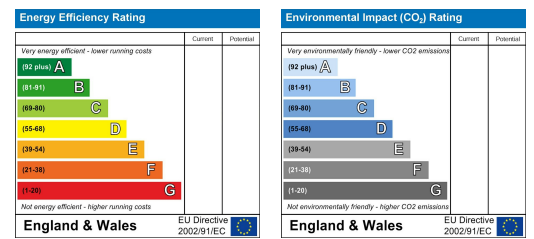

These particulars, whilst believed to be accurate are set out as a general outline only for guidance and do not constitute any part of an offer or contract. Intending purchasers should not rely on them as statements of representation of fact, but must satisfy themselves by inspection or otherwise as to their accuracy. No person in this firm's employment has the authority to make or give any representation or warranty in respect of the property.