



See More Online

KFB: Key Facts For Buyers

A Guide to This Property & the Local Area

Wednesday 17th December 2025

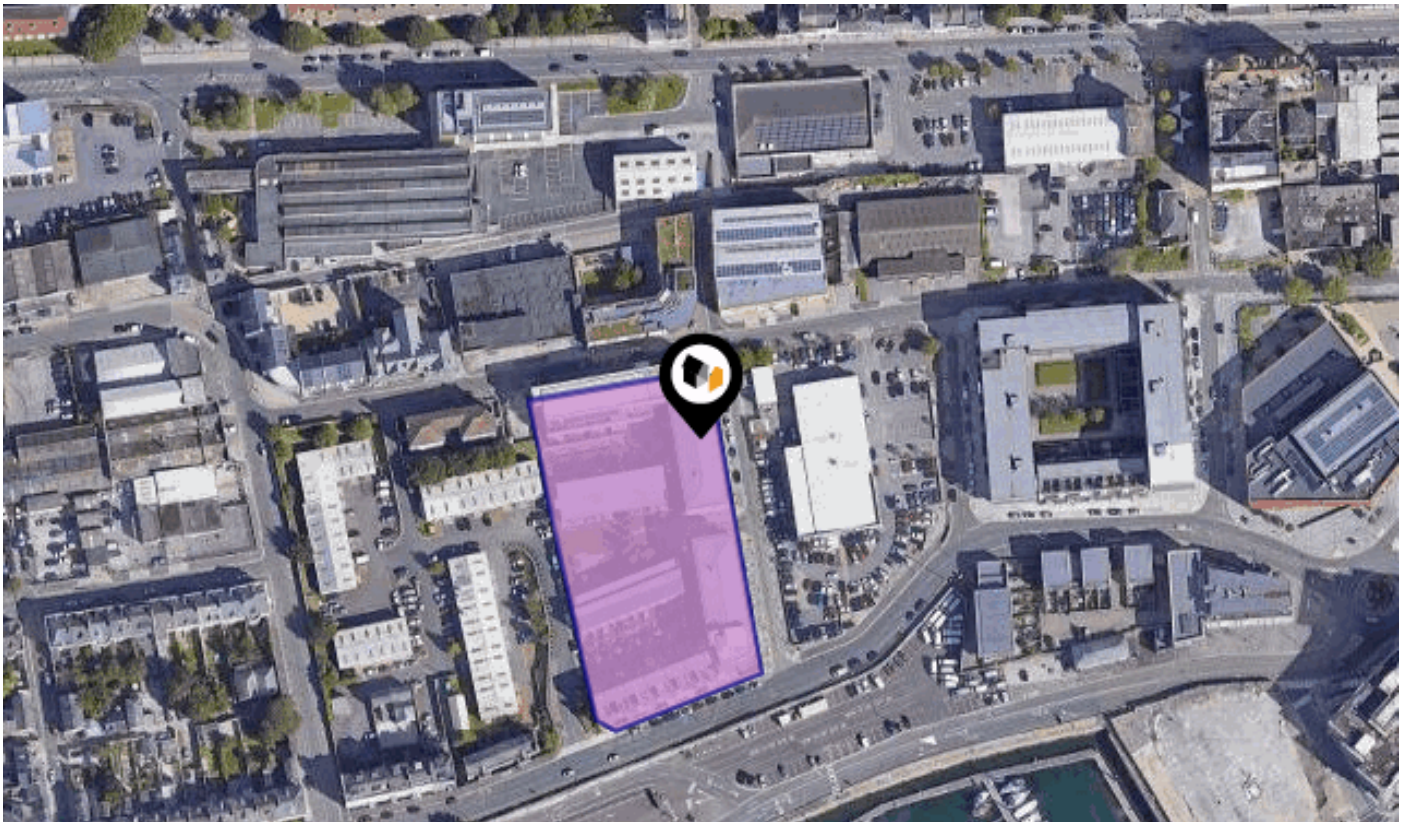

155, BRITTANY STREET, PLYMOUTH, PL1 3FP

6 Mannamead Road Plymouth Devon PL4 7AA

01752 256000

property@langtownandcountry.com

www.langtownandcountry.com



Property Overview



Property

Type:	Flat / Maisonette	Last Sold Date:	25/08/2017
Bedrooms:	2	Last Sold Price:	£149,500
Floor Area:	710 ft ² / 66 m ²	Last Sold £/ft ² :	£211
Plot Area:	3.47 acres	Tenure:	Leasehold
Year Built :	2010	Start Date:	22/12/2010
Council Tax :	Band C	End Date:	28/11/2258
Annual Estimate:	£2,067	Lease Term:	250 years (less 1 day) from 28 November 2008
Title Number:	DN582773	Term Remaining:	233 years
UPRN:	10070768134		

Local Area

Local Authority:	City of plymouth	Estimated Broadband Speeds		
Conservation Area:	No	(Standard - Superfast - Ultrafast)		
Flood Risk:				
• Rivers & Seas	Very low	8	80	1000
• Surface Water	Very low	mb/s	mb/s	mb/s

Mobile Coverage:	Satellite/Fibre TV Availability:		
(based on calls indoors)			

Property

Multiple Title Plans

There have been multiple title plans detected at this address. Here, we have compiled the available information about these plans and - where applicable for leasehold plans - the term lengths related to them.

Multiple Freehold Title Plans Detected



DN238767

Multiple Freehold Title Plans Detected



DN582694

Leasehold Title Plans

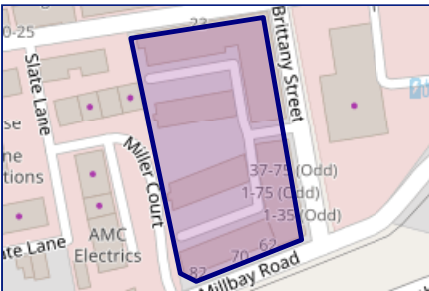

DN582773

Start Date: 27/11/2008
End Date: 28/11/2258
Lease Term: 250 years from 28 November 2008
Term Remaining: 233 years

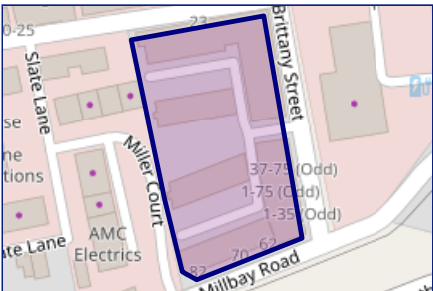

DN607950

Start Date: 22/12/2010
End Date: 28/11/2258
Lease Term: 250 years (less 1 day) from 28 November 2008
Term Remaining: 233 years

Gallery Photos

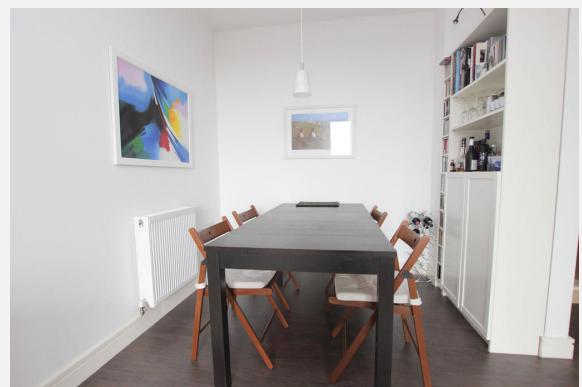

Gallery Photos

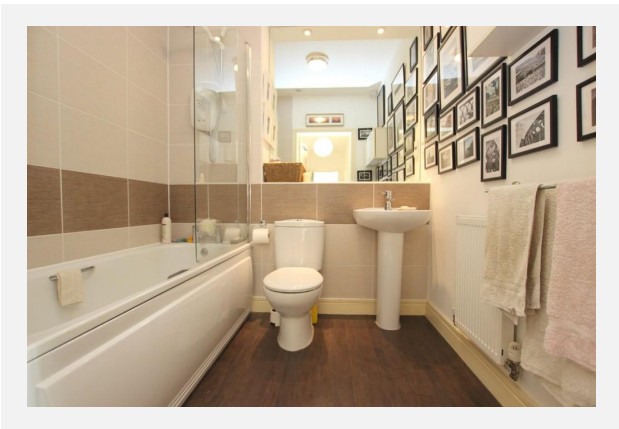
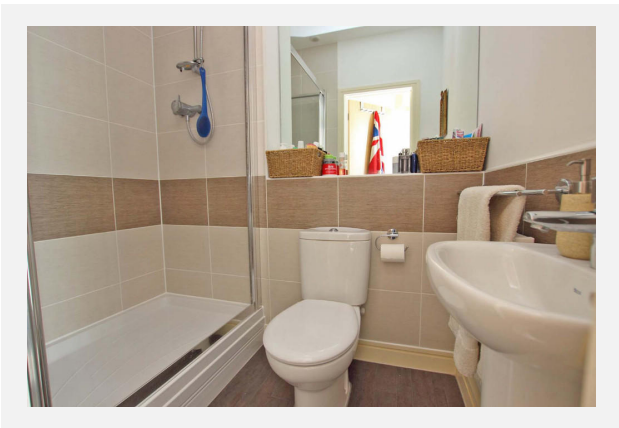
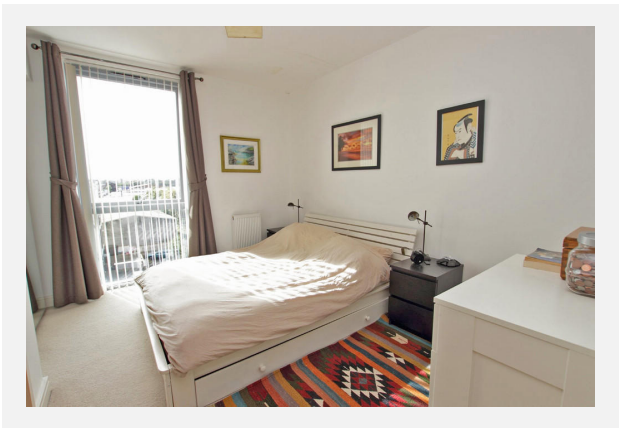

155, BRITTANY STREET, PLYMOUTH, PL1 3FP

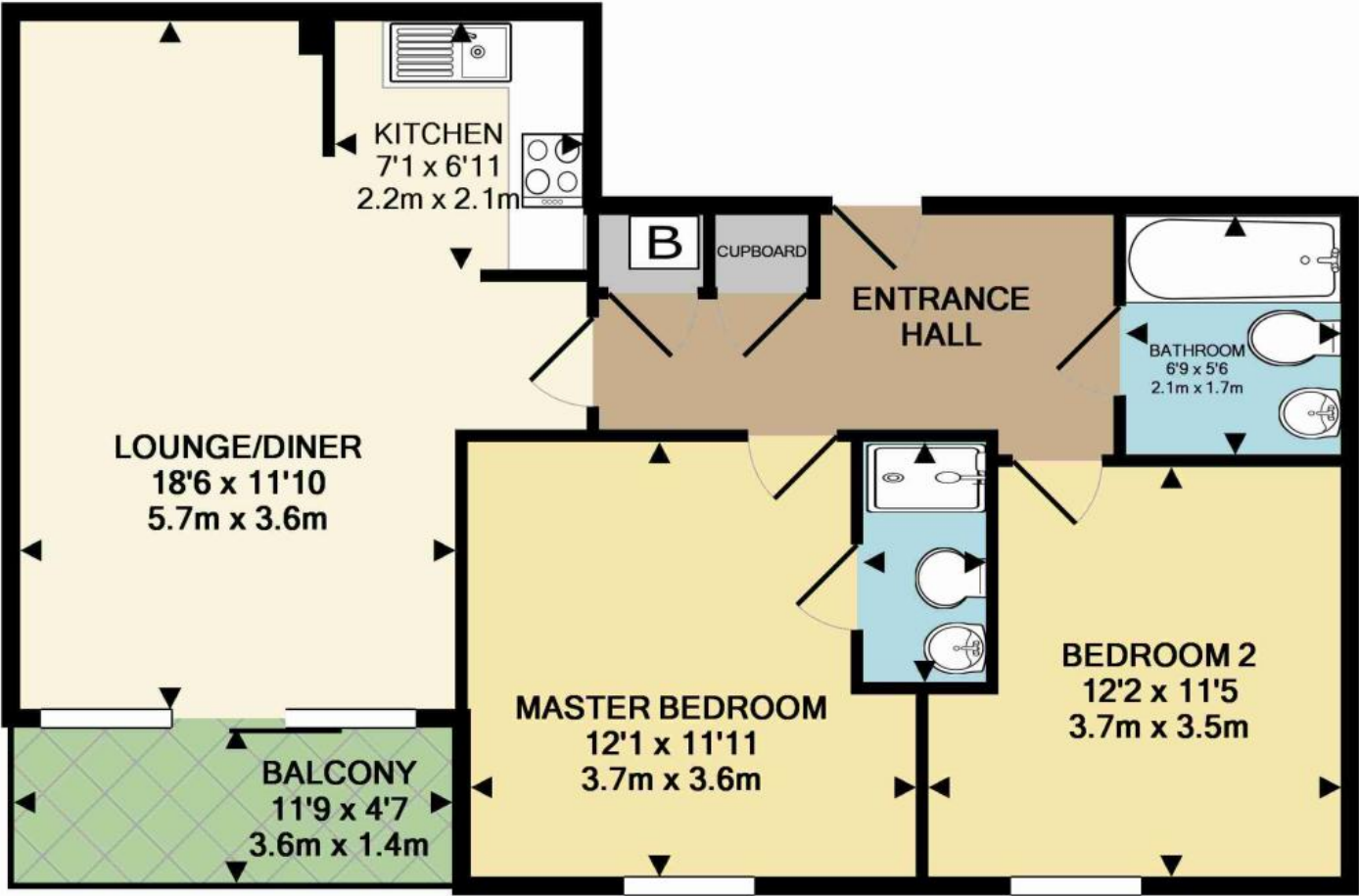

Measurements are approximate. Not to scale. Illustrative purposes only
Made with Metropix ©2016

Property

EPC - Certificate

155 BRITTANY STREET, PLYMOUTH, PL1 3FP		Energy rating	
		B	
Valid until 21.10.2020		Certificate number 8997-3928-7039-5926-5003	
Score	Energy rating	Current	Potential
92+	A	88 B	88 B
81-91	B		
69-80	C		
55-68	D		
39-54	E		
21-38	F		
1-20	G		

Property

EPC - Additional Data

Additional EPC Data

Property Type:	Top-floor flat
Walls:	Average thermal transmittance 0.24 W/m ² K
Walls Energy:	Very good
Roof:	Average thermal transmittance 0.15 W/m ² K
Roof Energy:	Good
Window:	Fully double glazed
Window Energy:	Good
Main Heating:	Community scheme with CHP, mains gas
Main Heating Energy:	Very good
Main Heating Controls:	Charging system linked to use of community heating, programmer and TRVs
Main Heating Controls Energy:	Good
Hot Water System:	From main system
Hot Water Energy Efficiency:	Very good
Lighting:	Low energy lighting in 75% of fixed outlets
Lighting Energy:	Very good
Floors:	(other premises below)
Secondary Heating:	None
Air Tightness:	Air permeability 8.0 m ³ /h.m ² (assumed)
Air Tightness Energy:	Average
Total Floor Area:	66 m ²

Maps

Coal Mining

This map displays nearby coal mine entrances and their classifications.

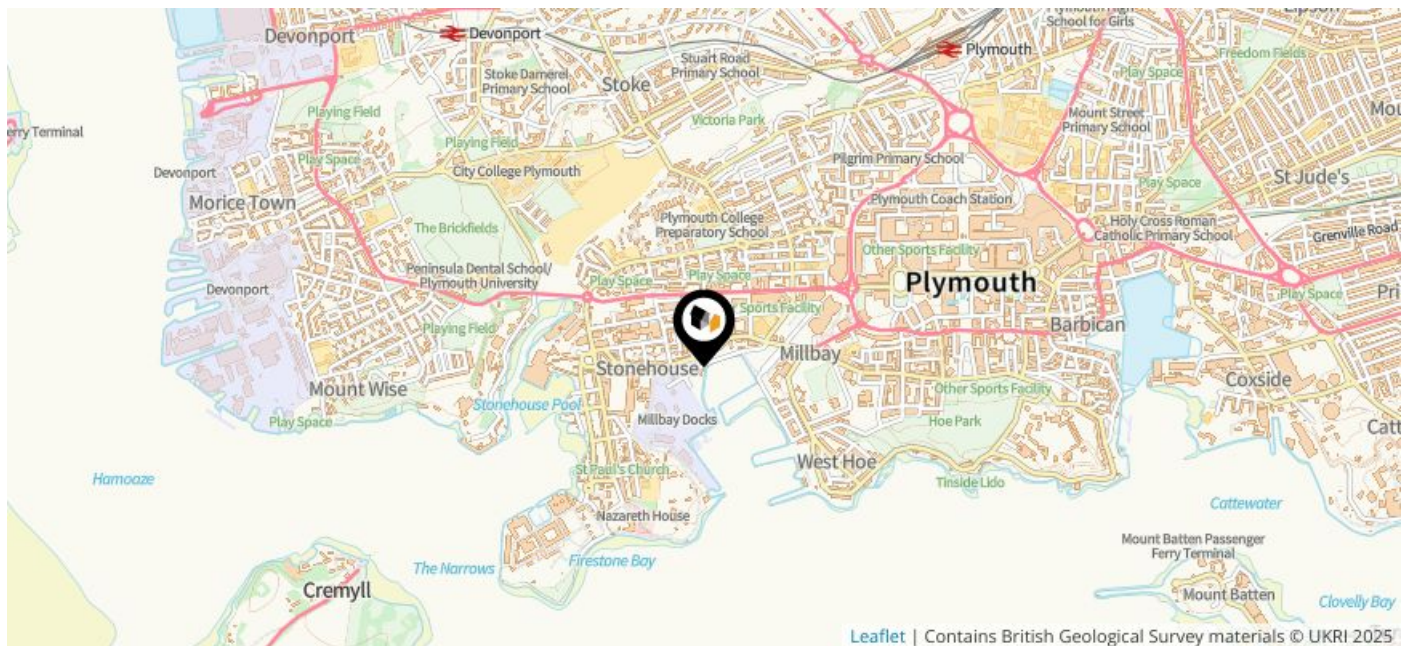

Mine Entry

- ✕ Adit
- ✕ Gutter Pit
- ✕ Shaft

The Coal Authority has records of over 175,000 mine entries within the UK captured in the National Coal Mining database, derived from sources including abandonment plans, geological and topographical plans.

Coal mining activity is recorded as far back as the 13th century, but prior to 1872 there was no requirement to deposit abandonment plans. It is therefore believed there may be many unrecorded mine entries of which the Authority has no information or knowledge. These entries do not, therefore, appear within the Authority's national dataset as shown on this map.

Maps

Conservation Areas

This map displays nearby official conservation areas. Every local authority in England has at least one conservation area. Most are designated by the Council as the local planning authority, though Historic England and the Secretary of State also have the power to create them.

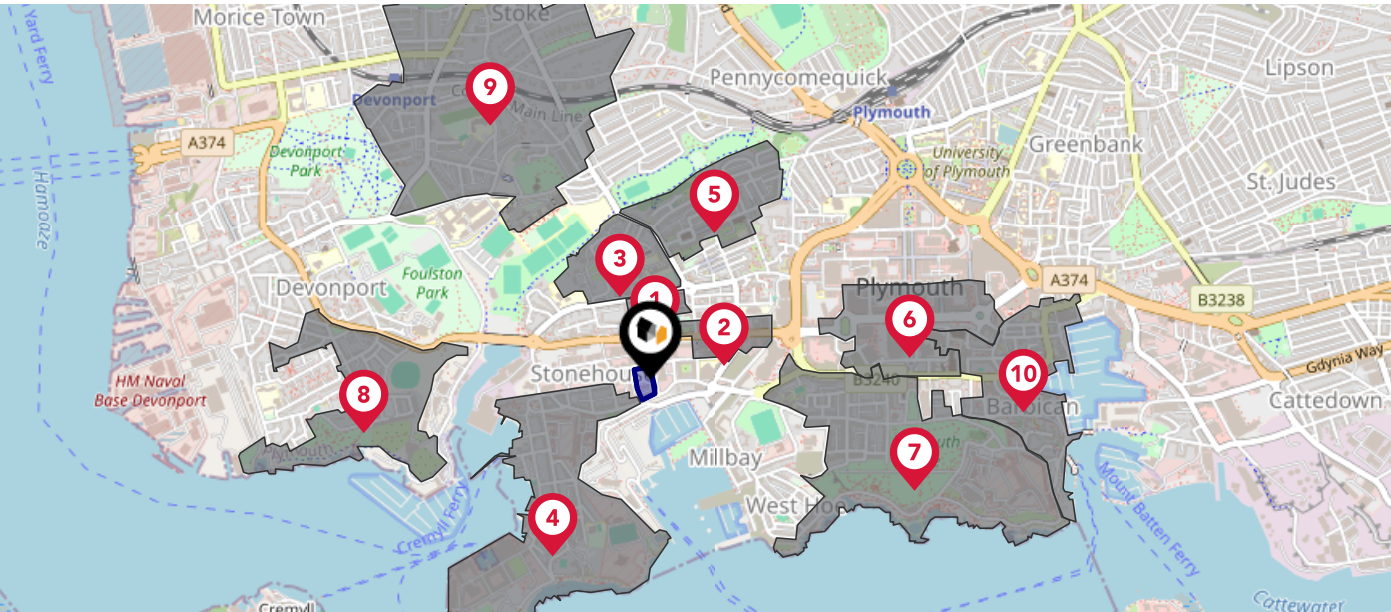

Nearby Conservation Areas	
1	Adelaide Street/Clarence Place
2	Union Street
3	Royal Naval Hospital
4	Stonehouse Peninsula
5	North Stonehouse
6	City Centre
7	The Hoe
8	Devonport
9	Stoke
10	Barbican

Maps

Council Wards

The UK is divided into wards that are used for local elections to elect local government councillors. Sometimes these are known as 'electoral divisions'. Population counts can vary substantially between wards, but the national average is about 5,500

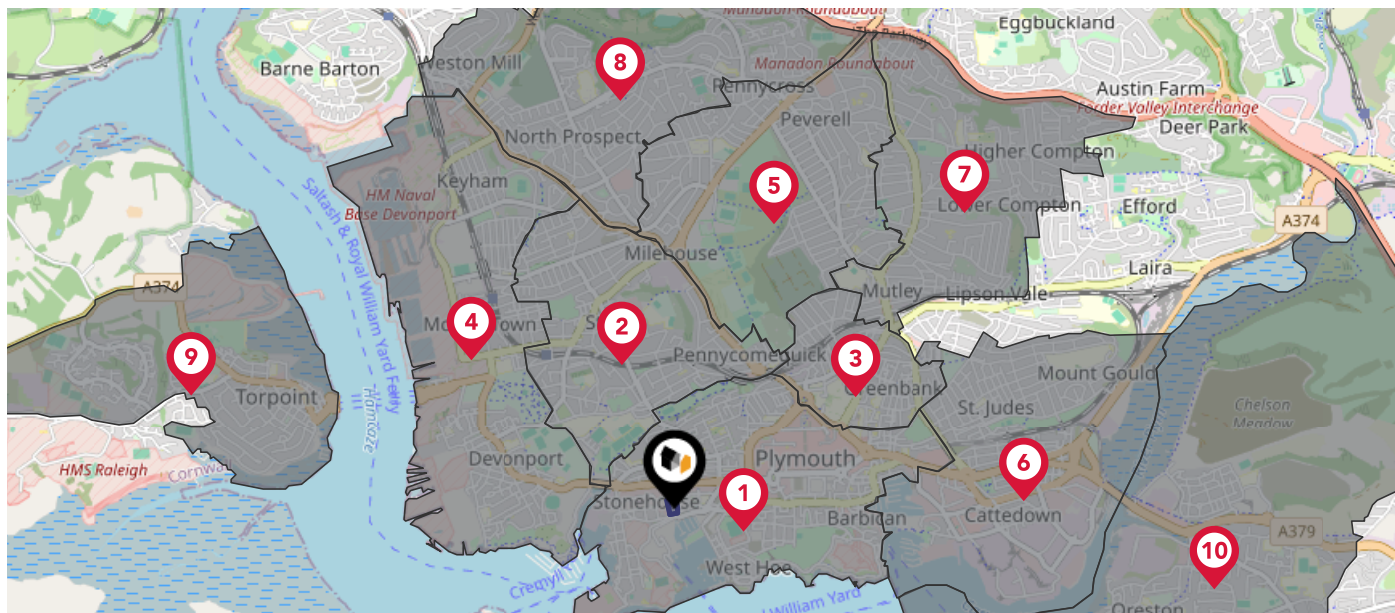

Nearby Council Wards

1

St. Peter and the Waterfront Ward

2

Stoke Ward

3

Drake Ward

4

Devonport Ward

5

Peverell Ward

6

Sutton and Mount Gould Ward

7

Compton Ward

8

Ham Ward

9

Torpoint ED

10

Plymstock Radford Ward

Maps

Rail Noise

This map displays the noise levels from nearby network rail and HS1 railway routes that affect this property...

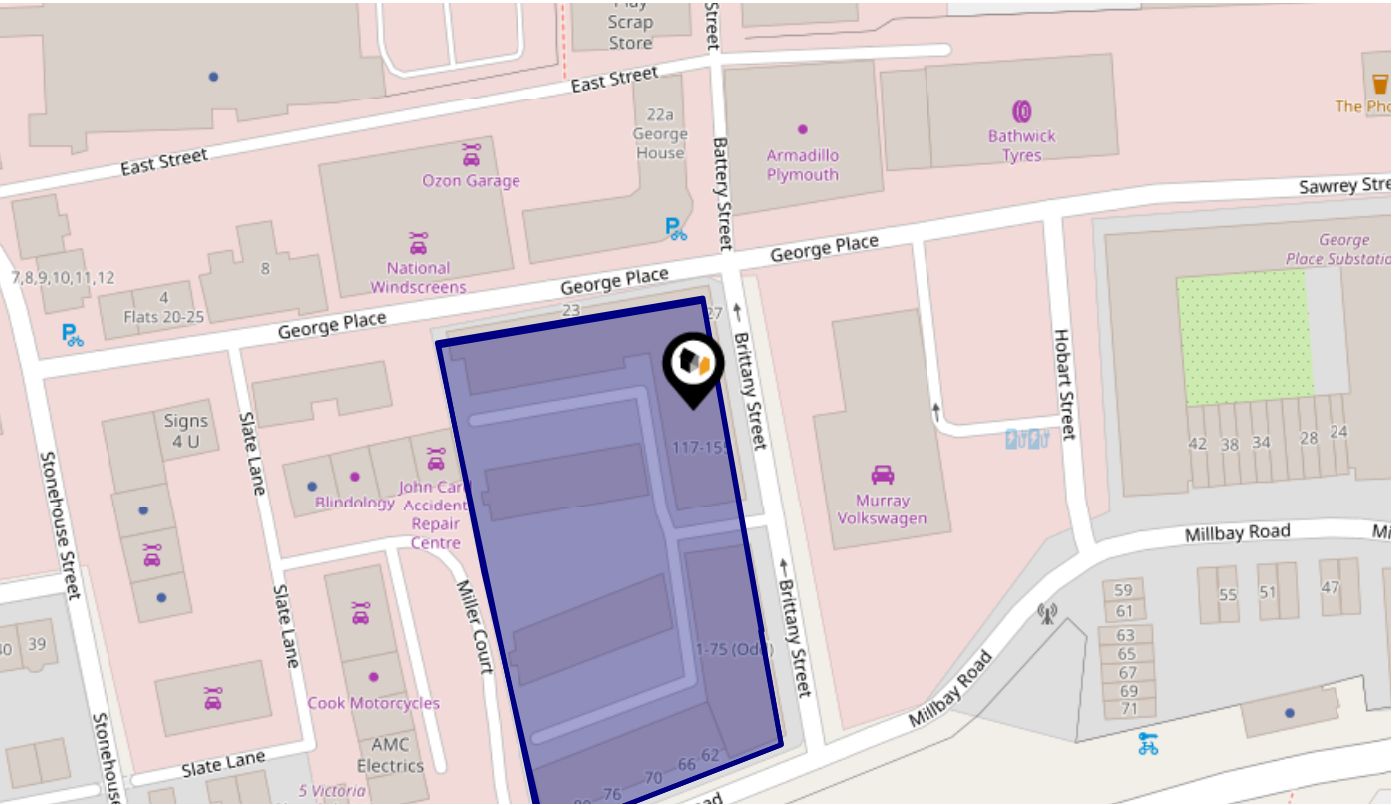

Rail Noise Data

This data indicates the level of noise according to the strategic noise mapping of rail sources within areas with a population of at least 100,000 people (agglomerations) and along Network Rail and HS1 traffic routes.

The data indicates the annual average noise levels for the 16-hour period between 0700 - 2300.

Noise levels are modelled on a 10m grid at a receptor height of 4m above ground, polygons are then produced by merging neighbouring cells within the following noise classes:

5		75.0+ dB	<div></div>
4		70.0-74.9 dB	<div></div>
3		65.0-69.9 dB	<div></div>
2		60.0-64.9 dB	<div></div>
1		55.0-59.9 dB	<div></div>

Flood Risk

Rivers & Seas - Flood Risk

This map shows the chance of flooding from rivers and / or the sea, taking into account flood defences and their condition.

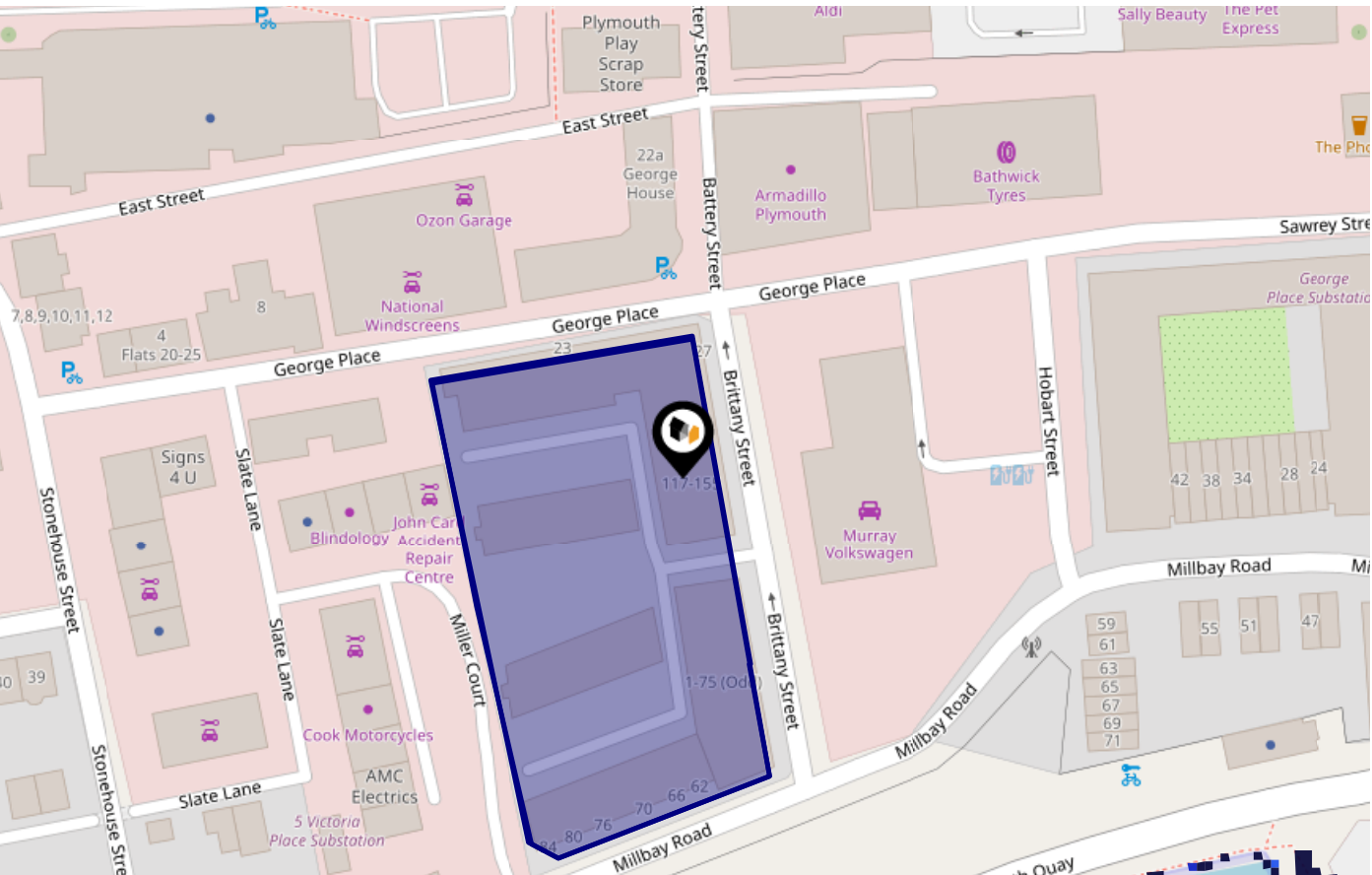

Risk Rating: Very low

The map does not contain sufficient information for it to be used to determine flood risk to individual properties, but it does give you an indication of whether your area may be affected by surface water flooding at this risk level.

- High Risk** - an area which has a chance of flooding of greater than 1 in 30 (3.3%) in any one year.
- Medium Risk** - an area which has a chance of flooding of greater than 1 in 100 (1.0%) in any one year.
- Low Risk** - an area which has a chance of flooding of greater than 1 in 1000 (0.1%) in any one year.
- Very Low Risk** - an area in which the risk is below 1 in 1000 (0.1%) in any one year.

Chance of flooding to the following depths at this property:

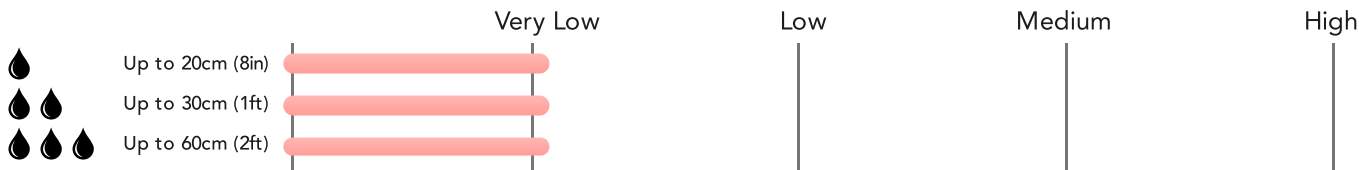

Flood Risk

Rivers & Seas - Climate Change

This map shows the future chance of flooding from rivers and / or the sea **between 2036 and 2069**, taking into account flood defences and their condition. The government climate change models cannot predict exactly when the chance of flooding will go up. It could happen at any time during the time period.

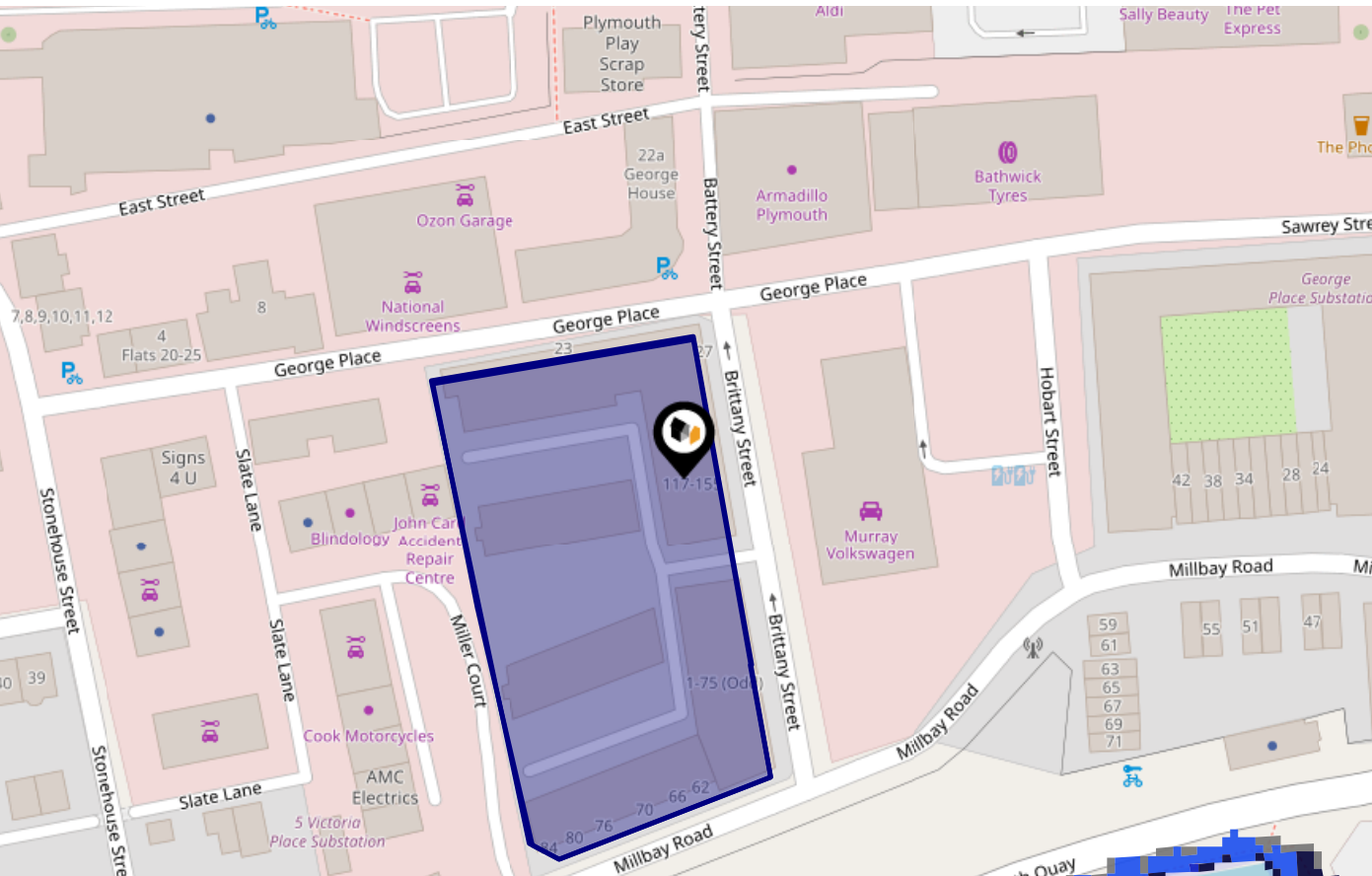

Risk Rating: Very low

The map does not contain sufficient information for it to be used to determine flood risk to individual properties, but it does give you an indication of whether your area may be affected by surface water flooding at this risk level.

- High Risk** - an area which has a chance of flooding of greater than 1 in 30 (3.3%) in any one year.
- Medium Risk** - an area which has a chance of flooding of greater than 1 in 100 (1.0%) in any one year.
- Low Risk** - an area which has a chance of flooding of greater than 1 in 1000 (0.1%) in any one year.
- Very Low Risk** - an area in which the risk is below 1 in 1000 (0.1%) in any one year.

Chance of flooding to the following depths at this property:

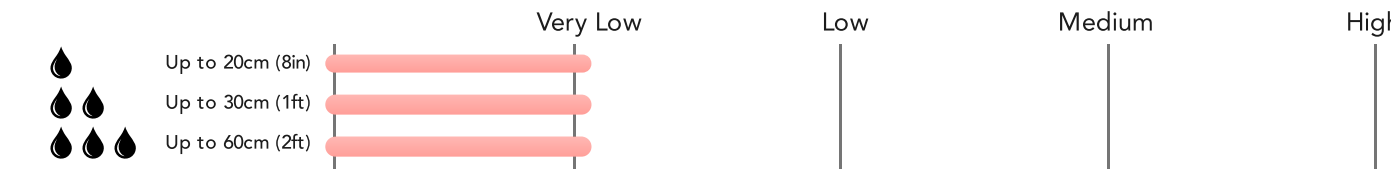

Flood Risk

Surface Water - Flood Risk

This map shows the chance of flooding where rainwater has nowhere to drain. This kind of flooding can occur far from rivers or seas.

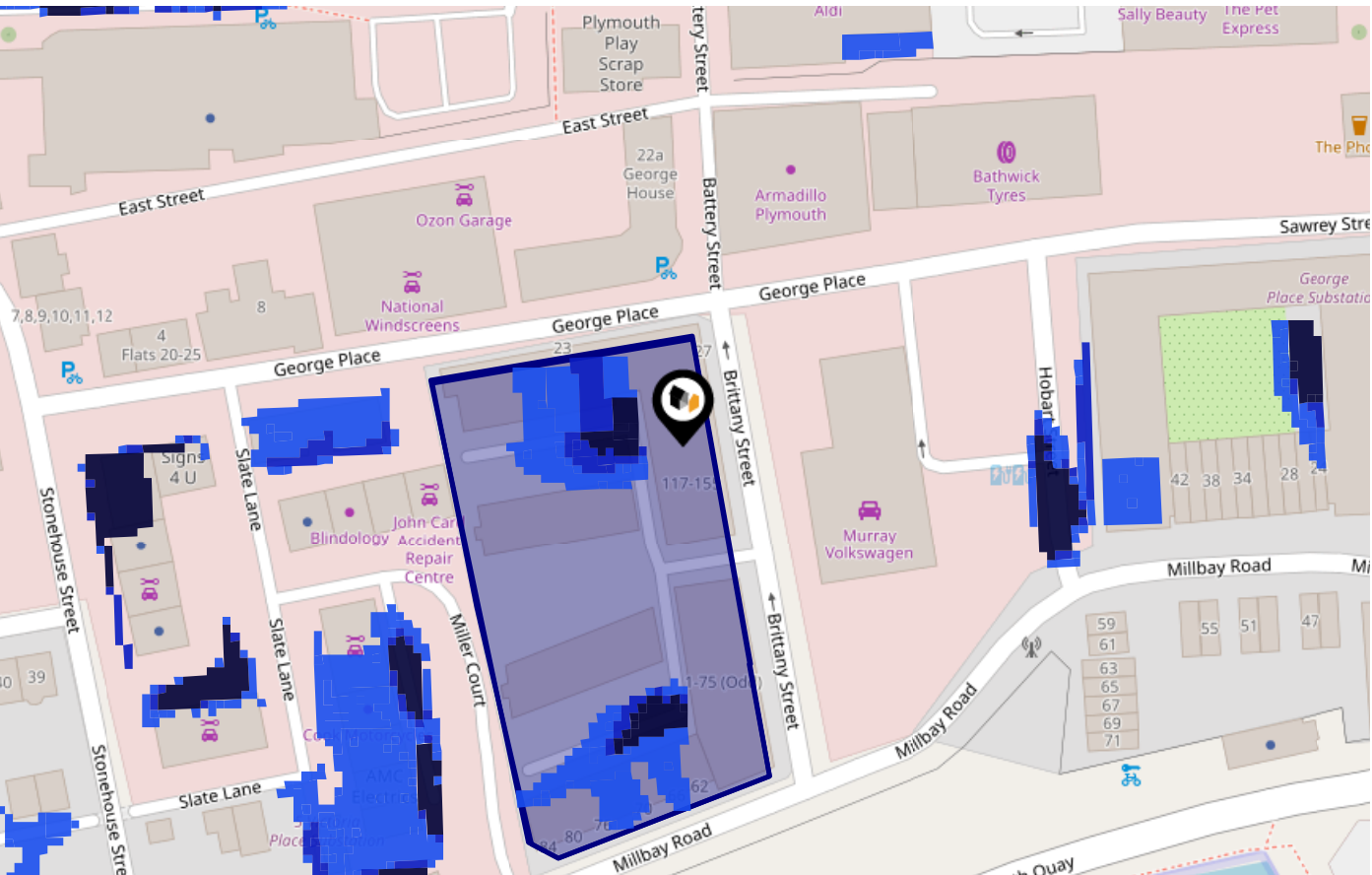

Risk Rating: Very low

The map does not contain sufficient information for it to be used to determine flood risk to individual properties, but it does give you an indication of whether your area may be affected by surface water flooding at this risk level.

- High Risk** - an area which has a chance of flooding of greater than 1 in 30 (3.3%) in any one year.
- Medium Risk** - an area which has a chance of flooding of greater than 1 in 100 (1.0%) in any one year.
- Low Risk** - an area which has a chance of flooding of greater than 1 in 1000 (0.1%) in any one year.
- Very Low Risk** - an area in which the risk is below 1 in 1000 (0.1%) in any one year.

Chance of flooding to the following depths at this property:

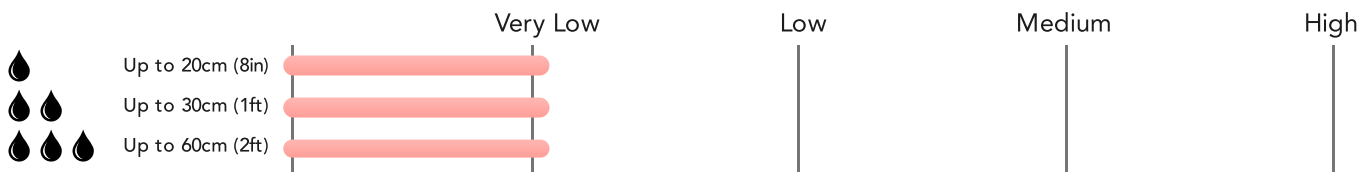

Flood Risk

Surface Water - Climate Change

This map shows the future chance of flooding **between 2040 and 2060** where rainwater has nowhere to drain. This kind of flooding can occur far from rivers or seas. The government climate change models cannot predict exactly when the chance of flooding will go up. It could happen at any time during the time period.

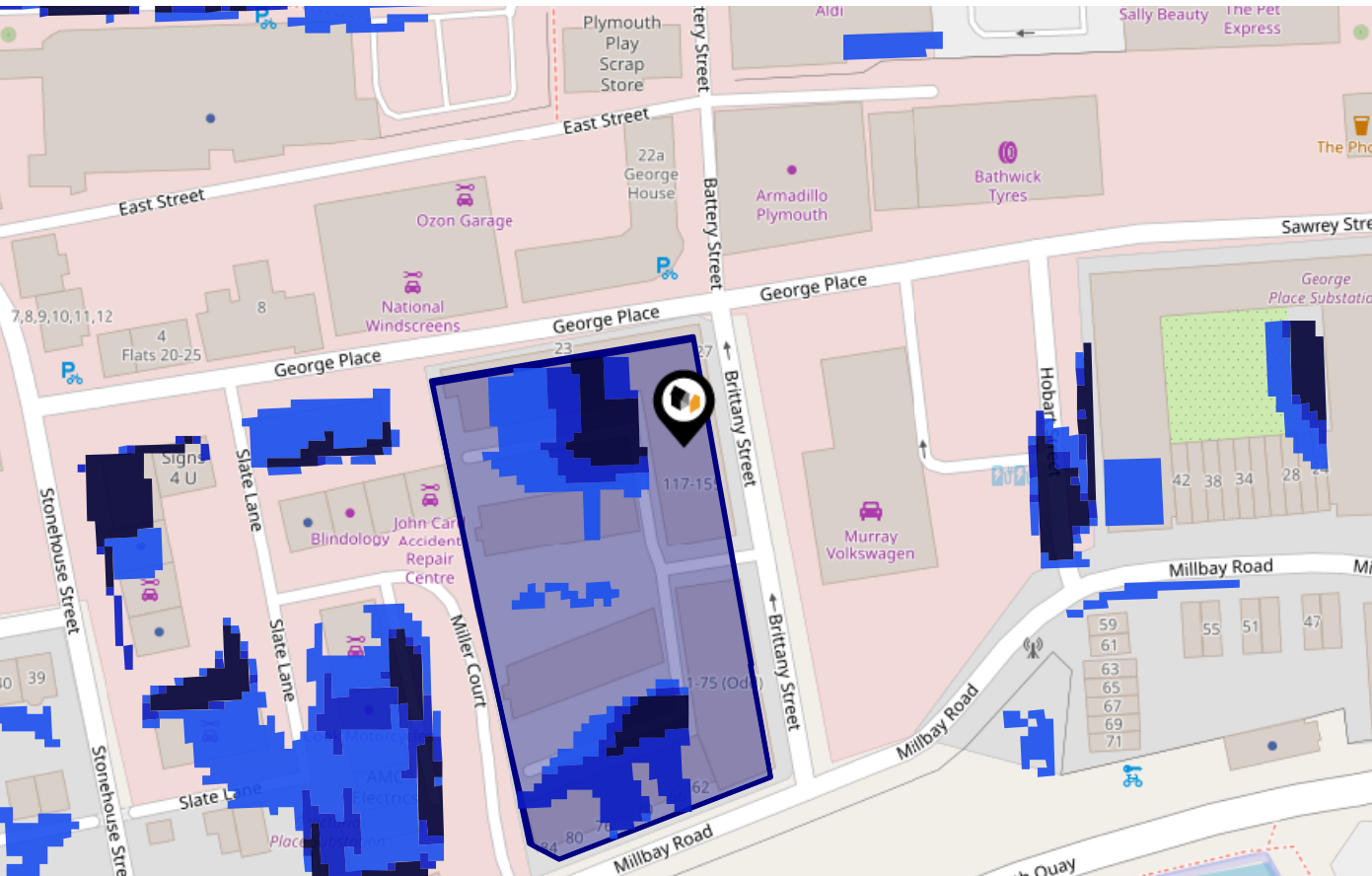

Risk Rating: Very low

The map does not contain sufficient information for it to be used to determine flood risk to individual properties, but it does give you an indication of whether your area may be affected by surface water flooding at this risk level.

- High Risk** - an area which has a chance of flooding of greater than 1 in 30 (3.3%) in any one year.
- Medium Risk** - an area which has a chance of flooding of greater than 1 in 100 (1.0%) in any one year.
- Low Risk** - an area which has a chance of flooding of greater than 1 in 1000 (0.1%) in any one year.
- Very Low Risk** - an area in which the risk is below 1 in 1000 (0.1%) in any one year.

Chance of flooding to the following depths at this property:

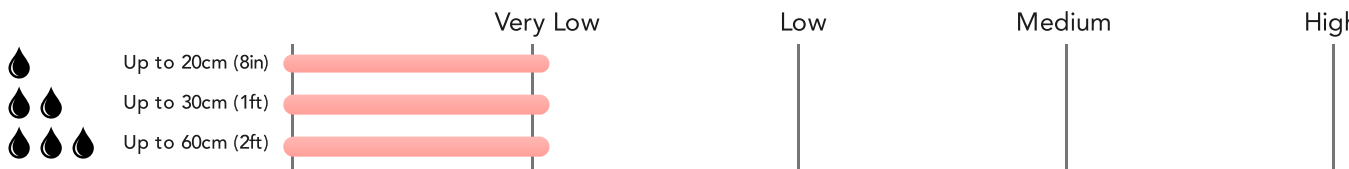

Maps

Green Belt

This map displays nearby areas that have been designated as Green Belt...

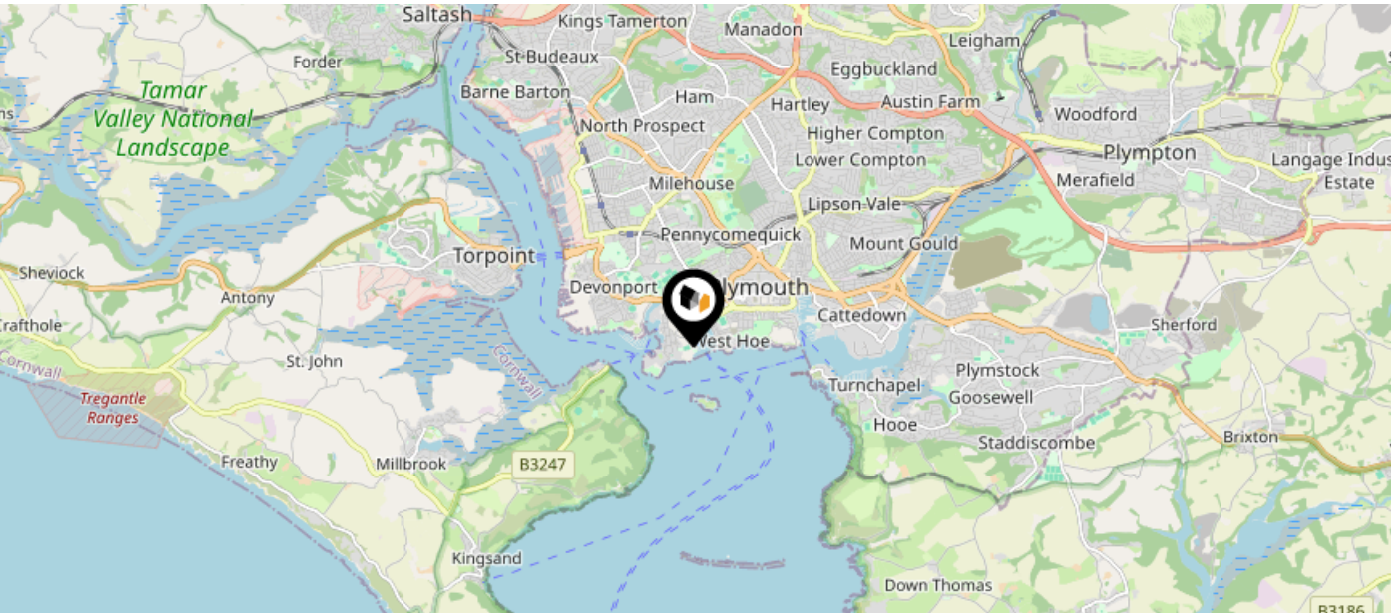

Nearby Green Belt Land

No data available.

Maps

Landfill Sites

This map displays the location of known landfill sites. Historic sites are where there is no environmental permit in force. Active sites are currently authorised by the Environment Agency under Environmental Permitting Regulations.

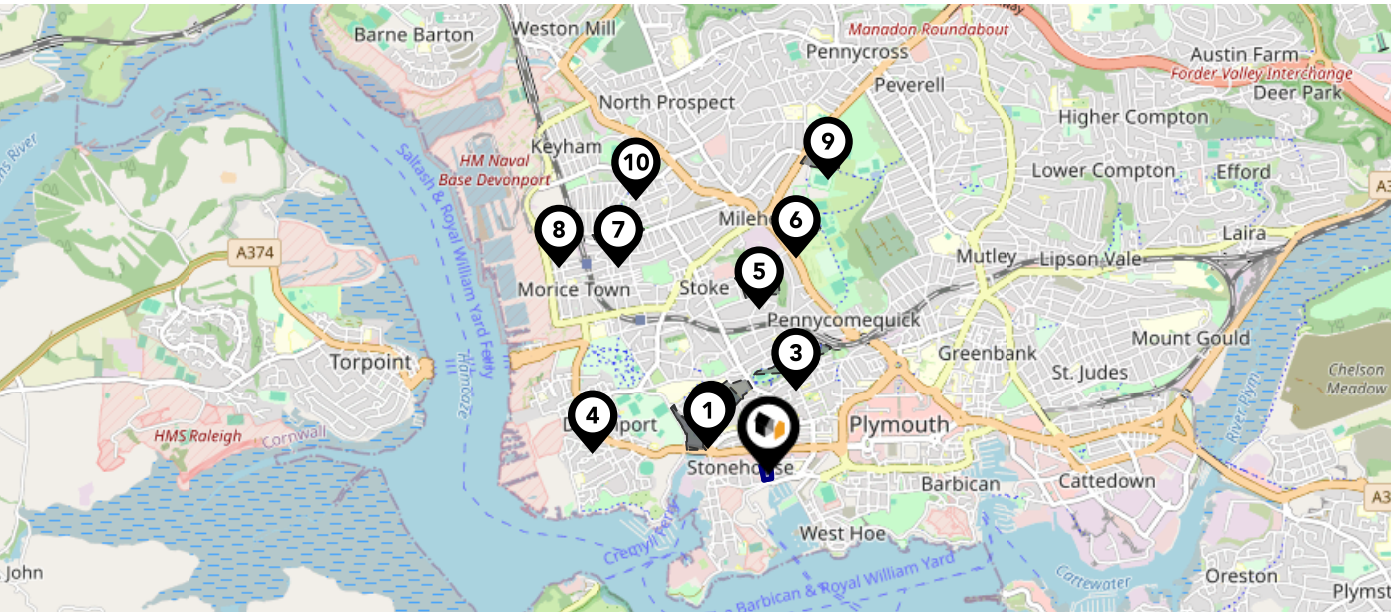









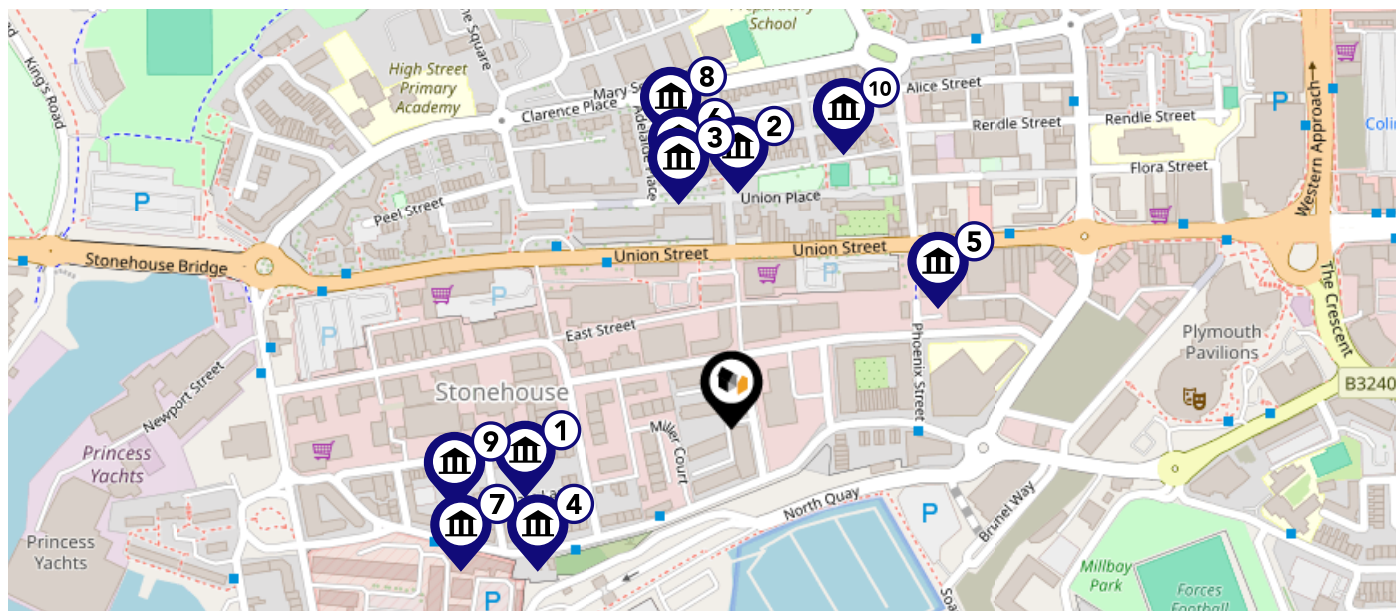

Nearby Landfill Sites		
1	Stonehouse Playing Fields-Stonehouse Playing Fields, Stonehouse, Plymouth, Devon	Historic Landfill
2	Stonehouse Lake-Plymouth, Devon	Historic Landfill
3	Victoria Park-Victoria Park, Plymouth	Historic Landfill
4	Hazardous Stores Return Centre-H M Naval Base, Devonport, Plymouth, Devon	Historic Landfill
5	Stoke School Playing Field And Allotments-Stoke School Playing Field And Allotments, Plymouth	Historic Landfill
6	Central Park Milehouse-Central Park (Milehouse), Plymouth	Historic Landfill
7	Recreation Ground St Levan Ground And Alexandra Road-Recreation Ground, St Levan Road, Plymouth	Historic Landfill
8	St Levan Road Recreation Ground-St Levan Road Recreation Ground,Devonport, Plymouth	Historic Landfill
9	Peverell Cricket Ground-Peverell Cricket Ground, Plymouth	Historic Landfill
10	Disused Railway Cutting-North Down, Devonport, Plymouth	Historic Landfill

Maps

Listed Buildings

This map displays nearby listed buildings and protected structures, as well as their listed tier and distance from the target property...



Listed Buildings in the local district		Grade	Distance
	1244516 - Numbers 39 To 48 And Forecourt Railings To Number 39 And Numbers 43 To 47	Grade II	0.1 miles
	1129957 - 42-45 And 45a, Adelaide Street	Grade II	0.1 miles
	1129958 - 47-53, Adelaide Street And The Famous Firkin Public House, 2, Adelaide Place	Grade II	0.1 miles
	1130011 - Nos. 10-19 Caroline Place Including Forecourt Walls And Railings	Grade II	0.1 miles
	1386483 - Former Palace Theatre And Great Western Hotel	Grade II	0.1 miles
	1129952 - 1-9, Adelaide Street	Grade II	0.1 miles
	1130010 - 5-9, Caroline Place	Grade II	0.2 miles
	1330548 - 2-11, Clarence Place	Grade II	0.2 miles
	1244518 - 49-54, Emma Place	Grade II	0.2 miles
	1129954 - 24, 25 And 26, Adelaide Street	Grade II	0.2 miles

Area Schools

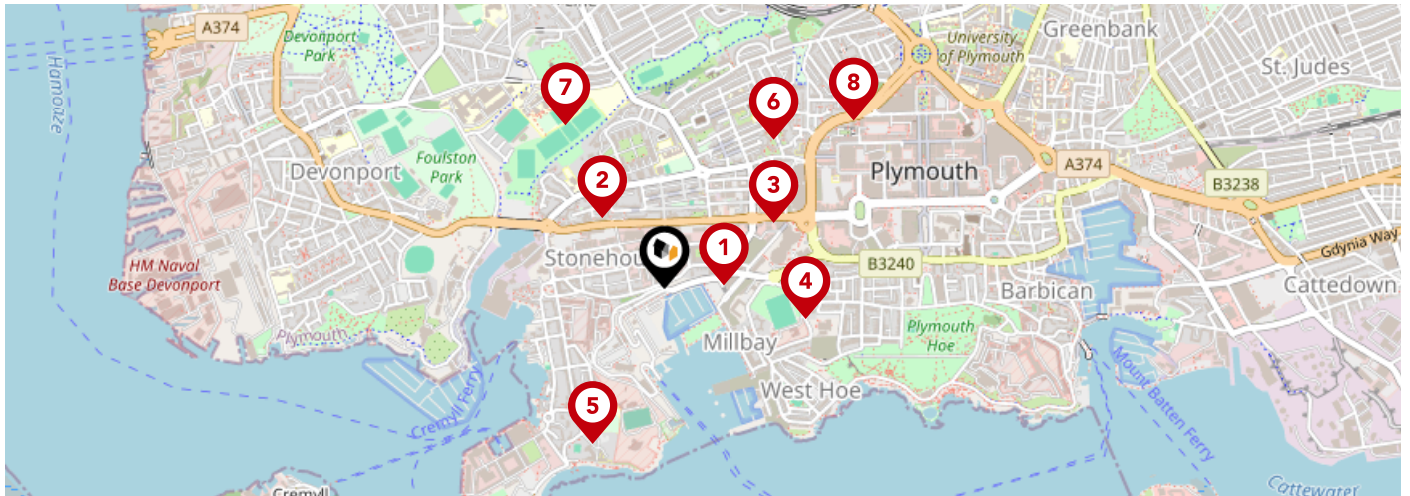

		Nursery	Primary	Secondary	College	Private
1	Millbay Academy Ofsted Rating: Good Pupils: 545 Distance:0.14	<input type="checkbox"/>	<input checked="" type="checkbox"/>	<input checked="" type="checkbox"/>	<input type="checkbox"/>	<input type="checkbox"/>
2	High Street Primary Academy Ofsted Rating: Good Pupils: 140 Distance:0.22	<input type="checkbox"/>	<input checked="" type="checkbox"/>	<input type="checkbox"/>	<input type="checkbox"/>	<input type="checkbox"/>
3	St Peter's CofE Primary School Ofsted Rating: Good Pupils: 154 Distance:0.3	<input type="checkbox"/>	<input checked="" type="checkbox"/>	<input type="checkbox"/>	<input type="checkbox"/>	<input type="checkbox"/>
4	St Andrew's Cof E VA Primary School Ofsted Rating: Good Pupils: 208 Distance:0.34	<input type="checkbox"/>	<input checked="" type="checkbox"/>	<input type="checkbox"/>	<input type="checkbox"/>	<input type="checkbox"/>
5	St George's CofE Primary Academy Ofsted Rating: Good Pupils: 90 Distance:0.41	<input type="checkbox"/>	<input checked="" type="checkbox"/>	<input type="checkbox"/>	<input type="checkbox"/>	<input type="checkbox"/>
6	The Cathedral School of St Mary Ofsted Rating: Requires improvement Pupils: 109 Distance:0.44	<input type="checkbox"/>	<input checked="" type="checkbox"/>	<input type="checkbox"/>	<input type="checkbox"/>	<input type="checkbox"/>
7	Devonport High School for Boys Ofsted Rating: Good Pupils: 1231 Distance:0.45	<input type="checkbox"/>	<input type="checkbox"/>	<input checked="" type="checkbox"/>	<input type="checkbox"/>	<input type="checkbox"/>
8	Pilgrim Primary Academy Ofsted Rating: Outstanding Pupils: 390 Distance:0.6	<input type="checkbox"/>	<input checked="" type="checkbox"/>	<input type="checkbox"/>	<input type="checkbox"/>	<input type="checkbox"/>

Area Schools

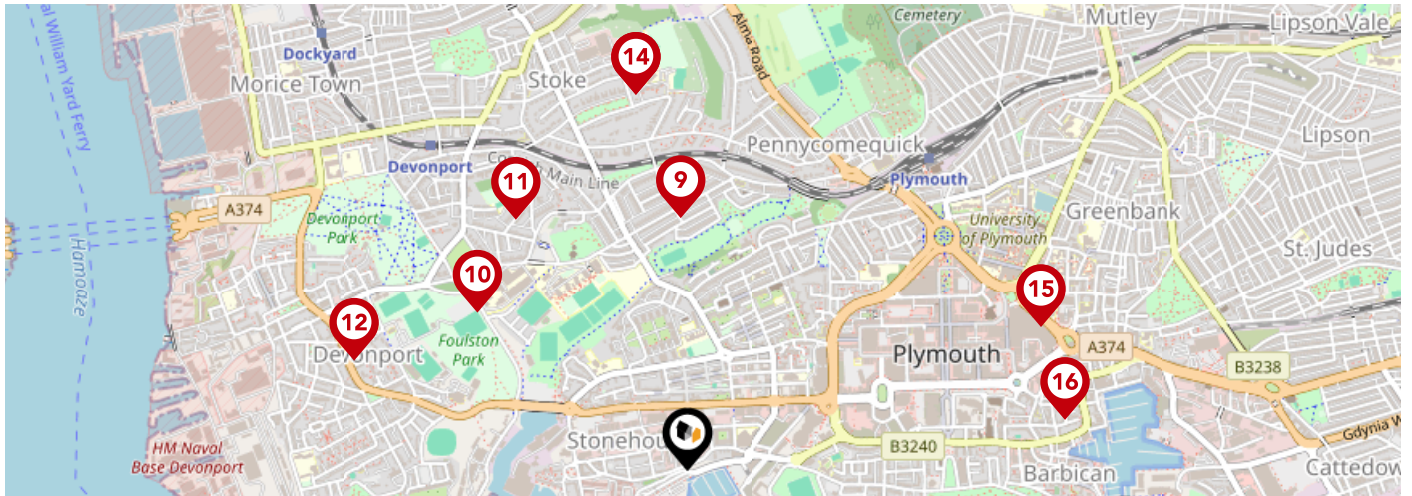

		Nursery	Primary	Secondary	College	Private
9	Stuart Road Primary Academy Ofsted Rating: Good Pupils: 189 Distance:0.6	<input type="checkbox"/>	<input checked="" type="checkbox"/>	<input type="checkbox"/>	<input type="checkbox"/>	<input type="checkbox"/>
10	City College Plymouth Ofsted Rating: Good Pupils:0 Distance:0.62	<input type="checkbox"/>	<input type="checkbox"/>	<input checked="" type="checkbox"/>	<input type="checkbox"/>	<input type="checkbox"/>
11	Stoke Damerel Primary Academy Ofsted Rating: Good Pupils: 400 Distance:0.72	<input type="checkbox"/>	<input checked="" type="checkbox"/>	<input type="checkbox"/>	<input type="checkbox"/>	<input type="checkbox"/>
12	St Joseph's Catholic Primary School Ofsted Rating: Good Pupils: 206 Distance:0.83	<input type="checkbox"/>	<input checked="" type="checkbox"/>	<input type="checkbox"/>	<input type="checkbox"/>	<input type="checkbox"/>
13	Scott Medical and Healthcare College Ofsted Rating: Good Pupils: 233 Distance:0.9	<input type="checkbox"/>	<input type="checkbox"/>	<input checked="" type="checkbox"/>	<input type="checkbox"/>	<input type="checkbox"/>
14	Stoke Damerel Community College Ofsted Rating: Good Pupils: 1301 Distance:0.9	<input type="checkbox"/>	<input type="checkbox"/>	<input checked="" type="checkbox"/>	<input type="checkbox"/>	<input type="checkbox"/>
15	Arts University Plymouth Ofsted Rating: Good Pupils:0 Distance:0.9	<input type="checkbox"/>	<input type="checkbox"/>	<input checked="" type="checkbox"/>	<input type="checkbox"/>	<input type="checkbox"/>
16	ACE Schools Plymouth Ofsted Rating: Good Pupils: 233 Distance:0.9	<input type="checkbox"/>	<input type="checkbox"/>	<input checked="" type="checkbox"/>	<input type="checkbox"/>	<input type="checkbox"/>

Local Area

Masts & Pylons

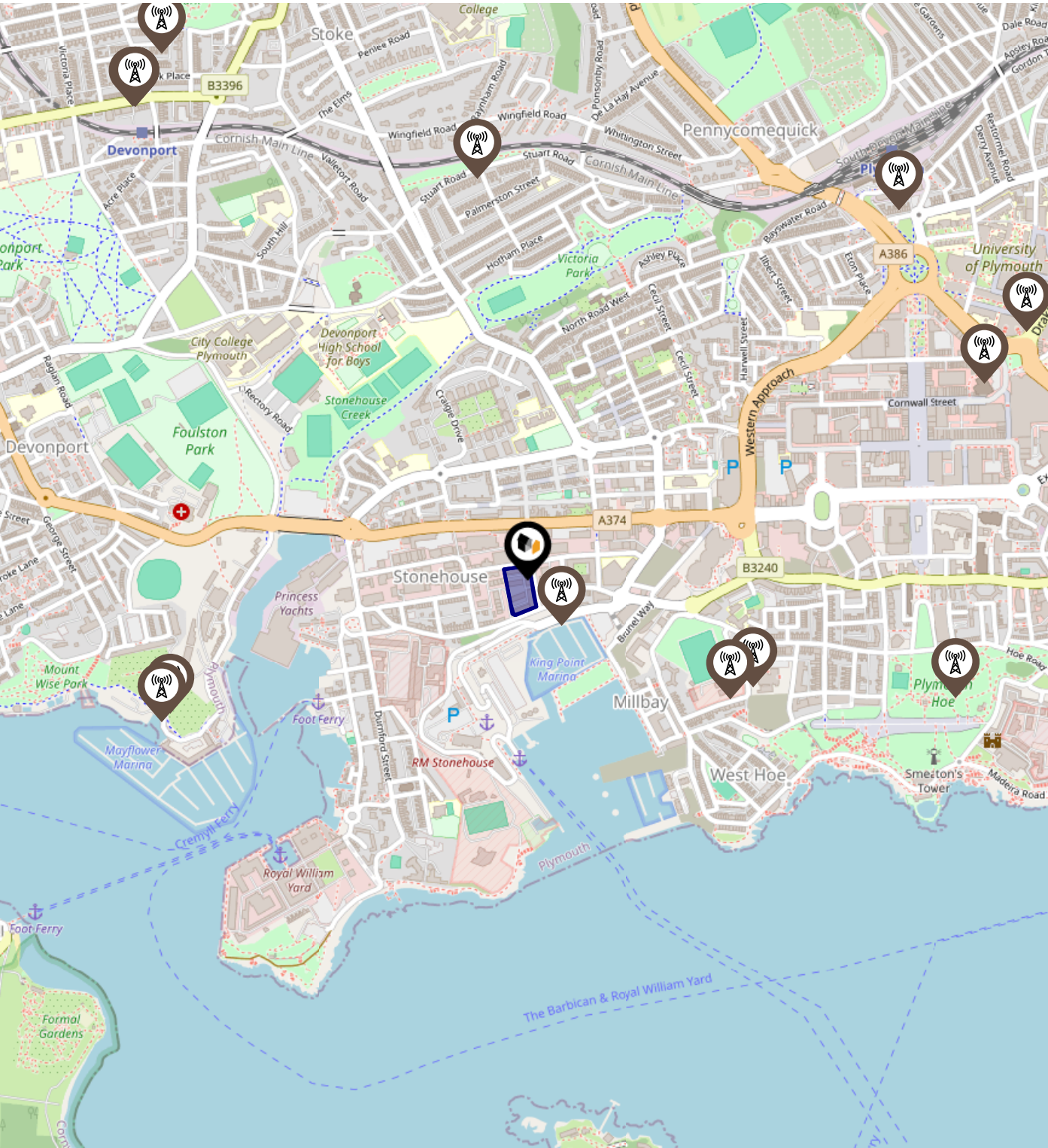

- Key:**
-  Power Pylons
 -  Communication Masts

Environment

Radon Gas

What is Radon?

Radon is a natural radioactive gas, which enters buildings from the ground. Exposure to high concentrations increases the risk of lung cancer. The UK Health Security Agency (UKHSA) recommends that radon levels should be reduced in homes where the annual average is at or above 200 becquerels per cubic metre (200 Bq/m3).

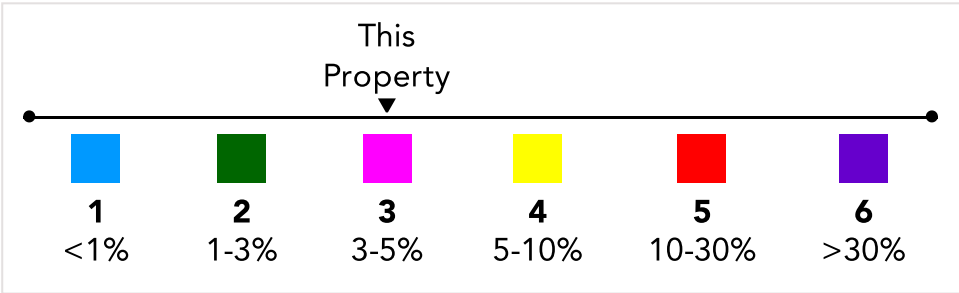
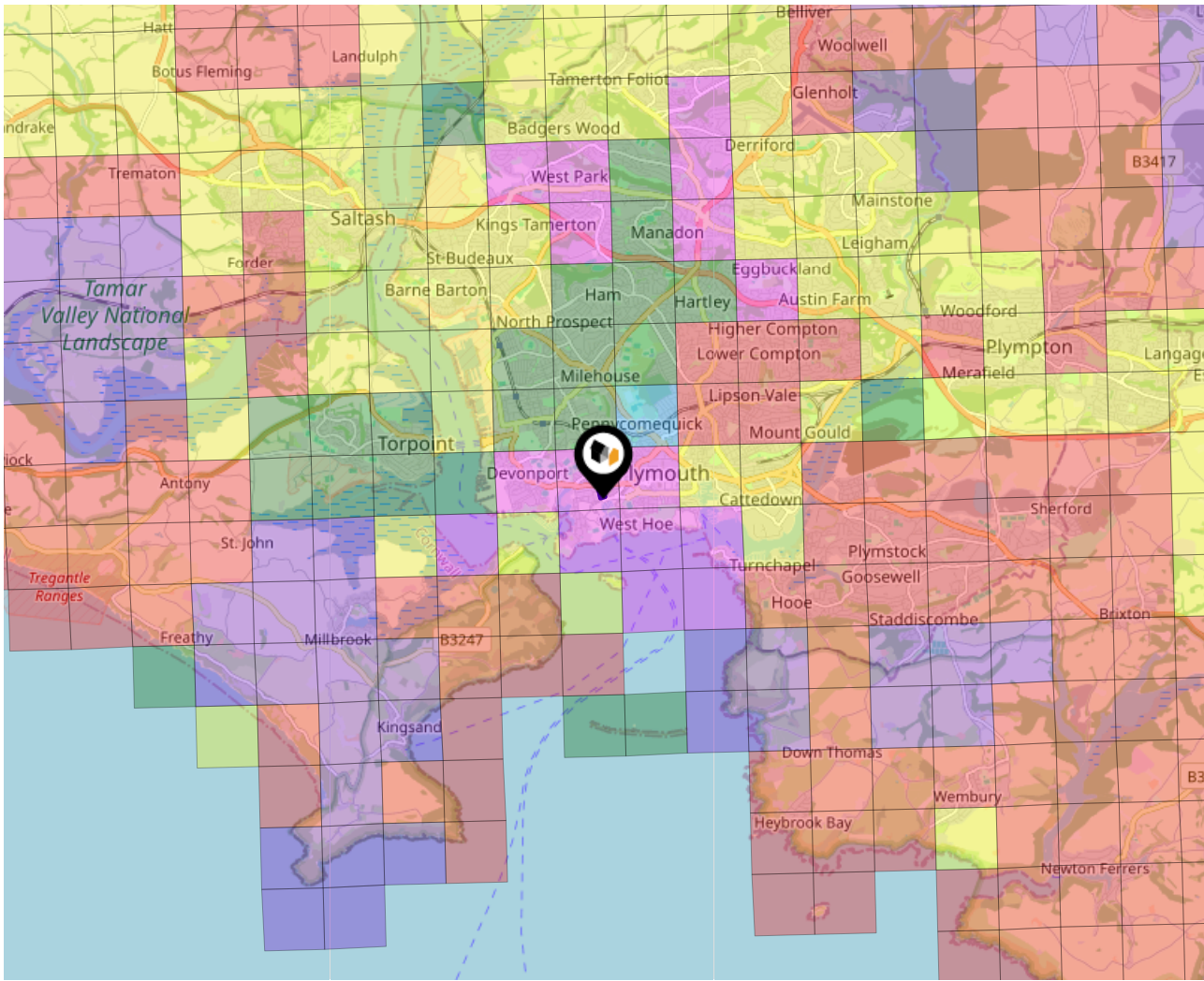

Local Area

Road Noise

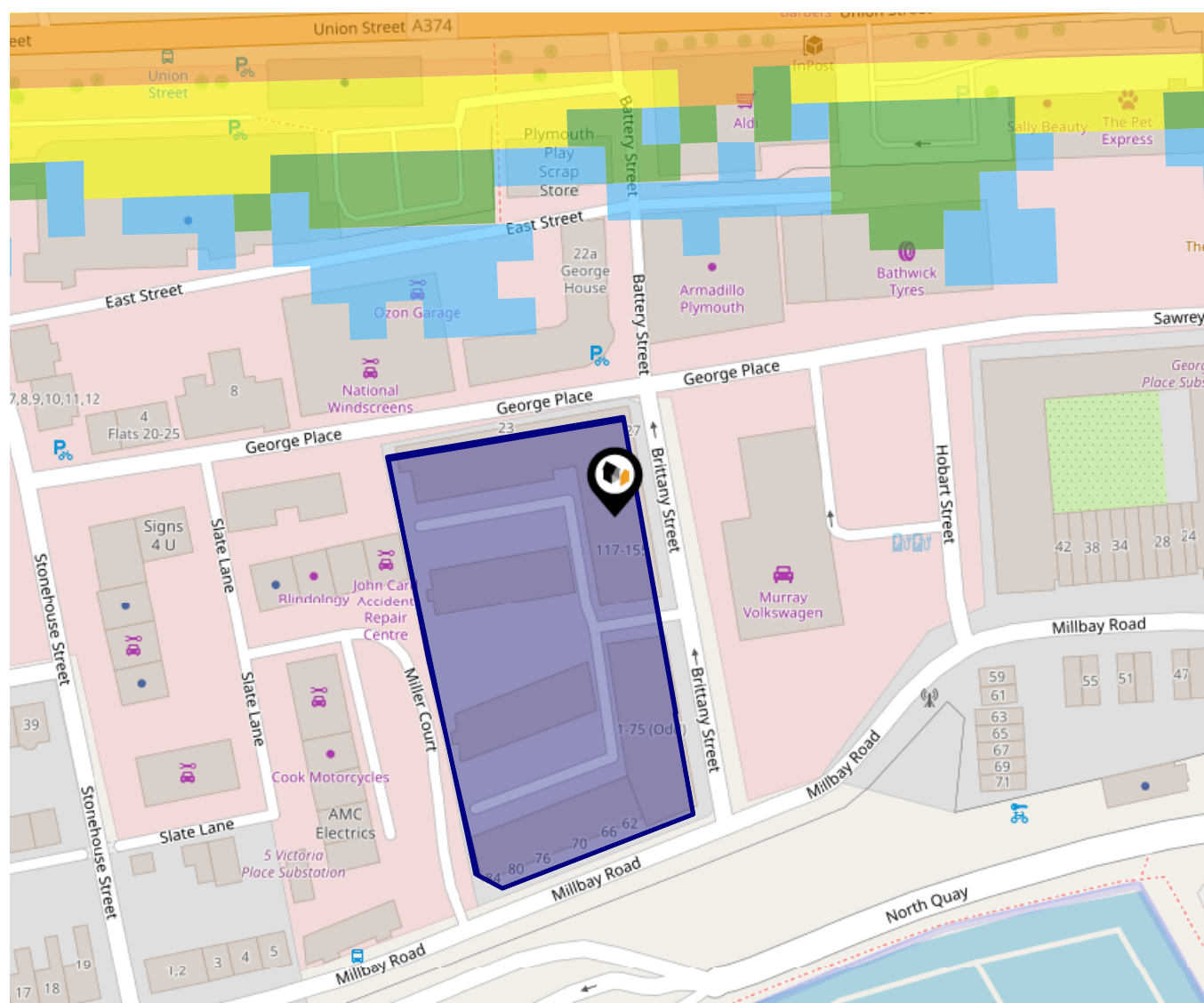

This data indicates the level of noise according to the strategic noise mapping of road sources within areas with a population of at least 100,000 people (agglomerations) and along major traffic routes. This indicates a 24 hour annual average noise level with separate weightings for the evening and night periods.

Noise levels are modelled on a 10m grid at a receptor height of 4m above ground, polygons are then produced by merging neighbouring cells within the following noise classes:

- 75.0+ dB
- 70.0-74.9 dB
- 65.0-69.9 dB
- 60.0-64.9 dB
- 55.0-59.9 dB

Environment

Soils & Clay

Ground Composition for this Address (Surrounding square kilometer zone around property)

Carbon Content:	NONE	Soil Texture:	LOAM TO SANDY LOAM
Parent Material Grain:	ARENACEOUS - RUDACEOUS	Soil Depth:	SHALLOW
Soil Group:	LIGHT TO MEDIUM		

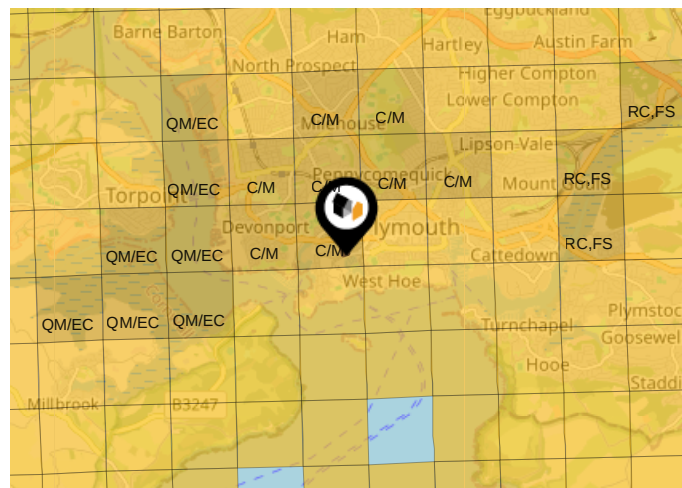

Primary Classifications (Most Common Clay Types)

C/M	Claystone / Mudstone
FPC,S	Floodplain Clay, Sand / Gravel
FC,S	Fluvial Clays & Silts
FC,S,G	Fluvial Clays, Silts, Sands & Gravel
PM/EC	Prequaternary Marine / Estuarine Clay / Silt
QM/EC	Quaternary Marine / Estuarine Clay / Silt
RC	Residual Clay
RC/LL	Residual Clay & Loamy Loess
RC,S	River Clay & Silt
RC,FS	Riverine Clay & Floodplain Sands and Gravel
RC,FL	Riverine Clay & Fluvial Sands and Gravel
TC	Terrace Clay
TC/LL	Terrace Clay & Loamy Loess

Area

Transport (National)

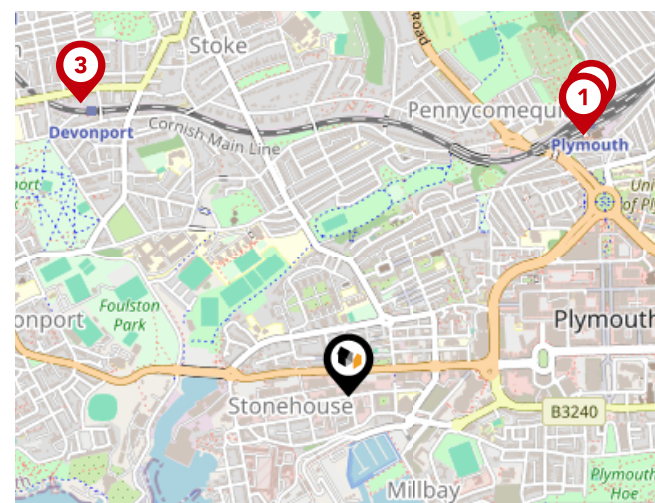

National Rail Stations

Pin	Name	Distance
1	Plymouth Rail Station	0.83 miles
2	Plymouth Rail Station	0.87 miles
3	Devonport Rail Station	0.94 miles

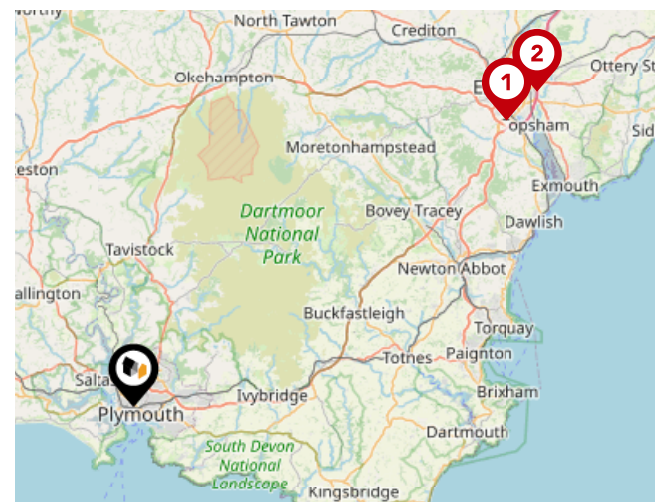

Trunk Roads/Motorways

Pin	Name	Distance
1	M5 J31	35.49 miles
2	M5 J30	38.64 miles

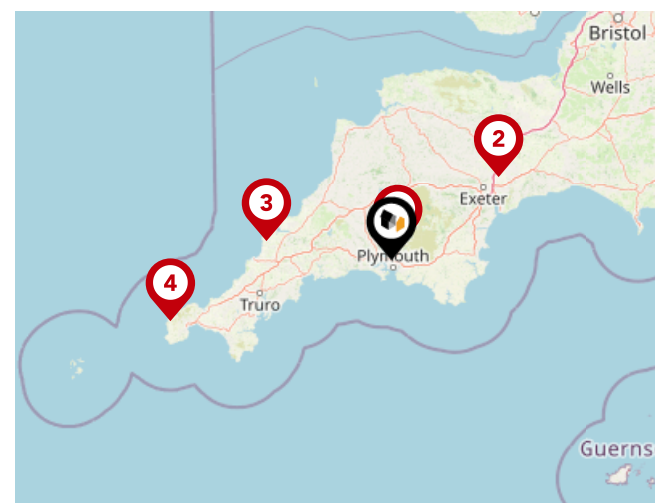

Airports/Helipads

Pin	Name	Distance
1	Glenholt	4.26 miles
2	Exeter Airport	41.06 miles
3	St Mawgan	37.82 miles
4	Joppa	69.35 miles

Area

Transport (Local)

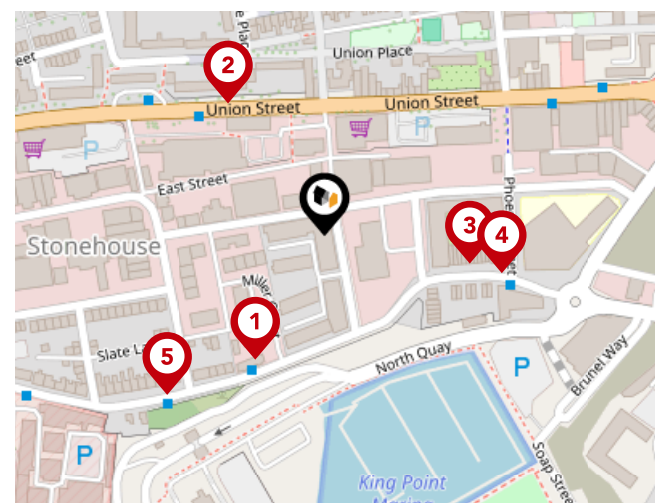

Bus Stops/Stations

Pin	Name	Distance
1	Caroline Place	0.08 miles
2	Union Street	0.1 miles
3	Martin Street	0.09 miles
4	Phoenix Street	0.11 miles
5	Caroline Place	0.13 miles

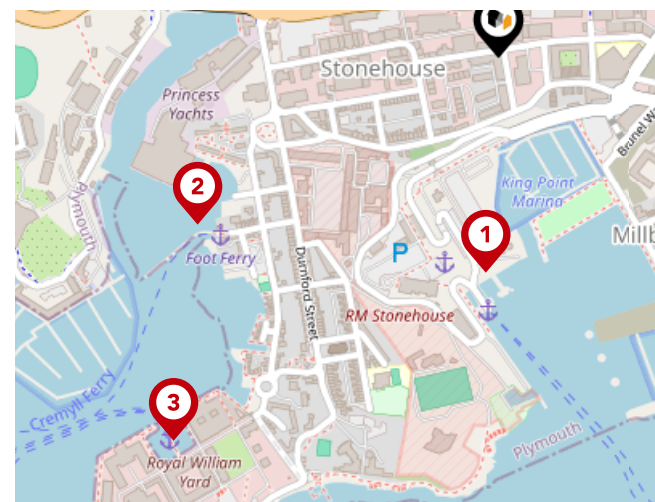

Ferry Terminals

Pin	Name	Distance
1	Plymouth Ferry Terminal	0.25 miles
2	Plymouth Stonehouse Ferry Terminal	0.41 miles
3	Royal William Yard Ferry Landing	0.59 miles

Data Quality

We are committed to comprehensive property data being made available upfront to make the home buying and selling process quicker, easier and cheaper. This is why we have partnered with Sprift, the UK's leading supplier of property-specific data.



Contains public sector information licensed under the Open Government License v3.0

The information contained within this report is for general information purposes only.

Sprift Technologies Ltd aggregate this data from a wide variety of sources and while we endeavour to keep the information up to date and correct, we make no representations or warranties of any kind, express or implied, about the completeness, accuracy, reliability, of the information or related graphics contained within this report for any purpose.

Any reliance you place on such information is therefore strictly at your own risk. In no event will we be liable for any loss or damage including without limitation, indirect or consequential loss or damage, or any loss or damage whatsoever arising from loss of data or profits arising out of, or in connection with, the use of this report.

6 Mannamead Road Plymouth Devon PL4
7AA
01752 256000
property@langtownandcountry.com
www.langtownandcountry.com

