REYLAND JOHNSON RJ
ESTATE AGENTS - SALES & LETTINGS

Old Orchard, Harlow, CM18 6YQ

£325,000

3 1 2

Old Orchard, Harlow, CM18 6YQ

Offered with NO CHAIN is this large, three bedroom family home with a garage and driveway located at the end of a quiet cul-de-sac. On the ground floor there is an entrance hallway leading to a large lounge, dining room, kitchen with a range of fitted wall and base units, cloakroom/WC and a store room just off the courtyard garden. Upstairs there are three bedrooms with fitted wardrobes and a family bathroom. Outside, the rear garden backs onto the communal gardens, with rear access to the garage, which leads through to the double driveway to the front. Old Orchard is located between Staple Tye and Harlow Town Centre, with local schools, shops and open fields within walking distance.

The seller of this property has opted for a secured sale, in which both the buyer and seller will be required to sign a reservation agreement before the property can be removed from the market. For more information please contact the office.

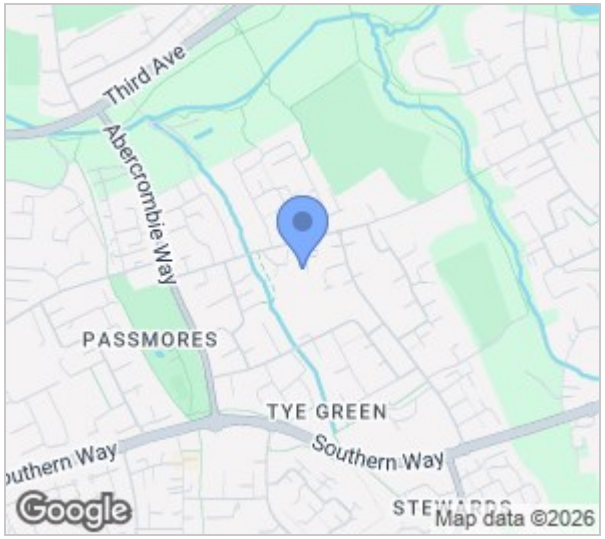

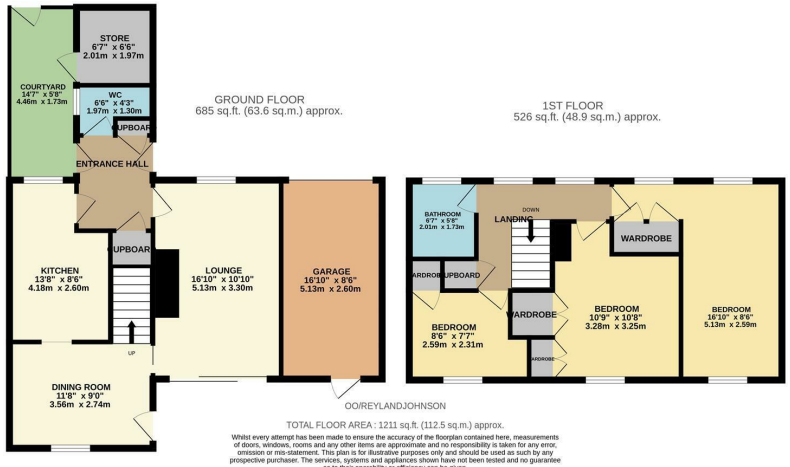

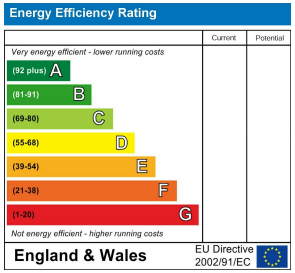

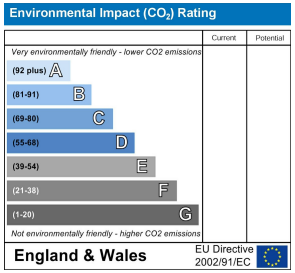

These particulars, whilst believed to be accurate are set out as a general outline only for guidance and do not constitute any part of an offer or contract. Intending purchasers should not rely on them as statements of representation of fact, but must satisfy themselves by inspection or otherwise as to their accuracy. No person in this firms employment has the authority to make or give any representation or warranty in respect of the property.

T. 01279 216216 E. info@rjestateagents.co.uk

1 Acorn Mews, Harlow, Essex, CM18 6NA www.rjestateagents.co.uk