haven
estate agents

FFF, 36 Chandos Road

, London, N2 9AP

We are pleased to offer this well-presented two-bedroom, one-bathroom duplex flat on Chandos Road, East Finchley. The property features newly restored wood flooring, Refurbished Bathroom and fresh decoration throughout. With lovely views over the nearby allotments, it provides a peaceful setting within a popular residential area.

Conveniently located approximately 0.7 miles from East Finchley Tube Station (Zone 3) and close to local bus routes and shopping facilities, the flat is also in the catchment area for Martin Primary School. Early viewing is recommended.

Pictures from previous tenancy

Disclosure : Amember of staff is related to the landlord

£2,100 Per month

FFF, 36 Chandos Road

, London, N2 9AP

2 1 1 C

- Wooden Floor
- Two- Double Bedrooms
- Located in the catchment area for Martin Primary School.
- Available 18th November
- Unfurnished

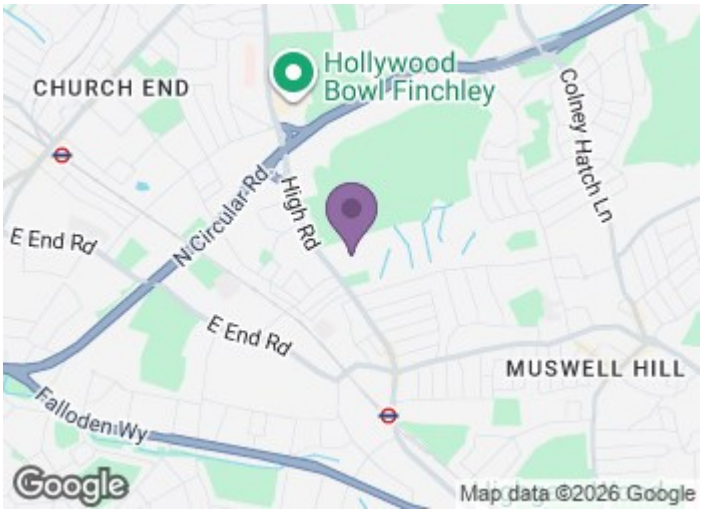

Directions

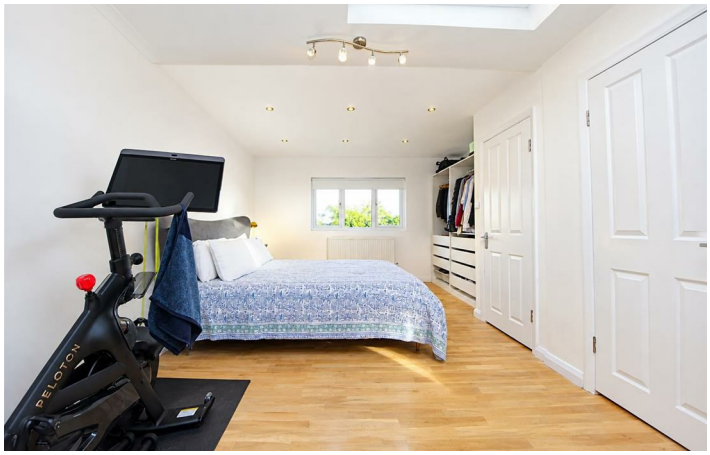
PELOTON

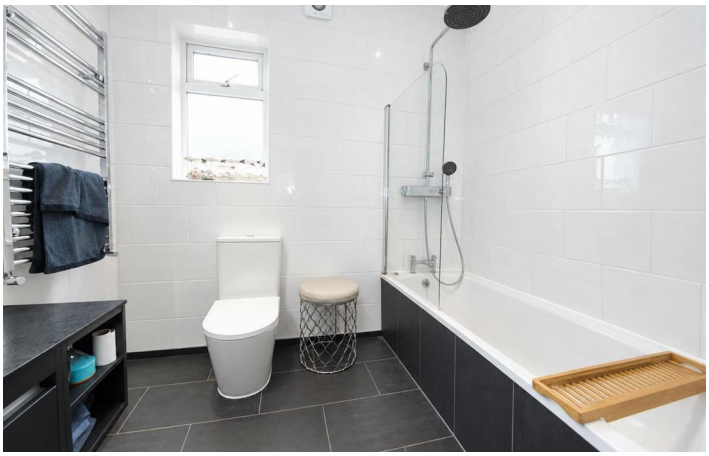

Floor Plan

These particulars, whilst believed to be accurate are set out as a general outline only for guidance and do not constitute any part of an offer or contract. Intending purchasers should not rely on them as statements of representation of fact, but must satisfy themselves by inspection or otherwise as to their accuracy. No person in this firms employment has the authority to make or give any representation or warranty in respect of the property.

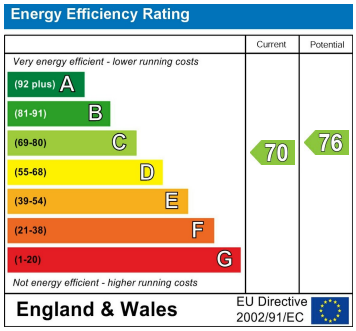

129 High Road, East Finchley, London, N2 8AJ
Tel: 0208 883 2200 Email: sales@haven-estateagents.com