

CHRISTOPHER HODGSON



**Tankerton, Whitstable**  
**£625,000** Freehold

FOR COASTAL, COUNTRY  
& CITY LIVING

---

# Tankerton, Whitstable

## *45 Fitzroy Road, Tankerton, Whitstable, Kent, CT5 2LF*

A charming 1930's detached family home ideally positioned in a much sought after location within central Tankerton, close to shops and amenities, just 350 metres from Tankerton Slopes and seafront and a short stroll to Whitstable mainline station (0.5 miles).

The bright, spacious, and beautifully presented accommodation is arranged to provide an entrance hall, generous sitting/dining room with a wood burning stove, and a kitchen overlooking the garden. The first floor comprises three generous bedrooms, and a stylish bathroom.

The secluded Easterly facing garden is a particularly attractive feature of the property, and extends to 87ft (26m) incorporating a composite deck seating area, and a garden studio which would suit a variety of uses. A block paved driveway to the front of the house provides access to the detached garage and area of off-street parking.



### LOCATION

Fitzroy Road is situated in a much sought after central Tankerton location, conveniently positioned for access to both Tankerton Road and Whitstable town centre. The property is within close proximity to Tankerton slopes, the seafront, shops, bus routes and other amenities. Whitstable mainline railway station offers frequent services to London (Victoria) approximately 80 mins. The high speed Javelin service provides access to London (St Pancras) with a journey time of approximately 73 mins. Whitstable is approximately a mile distant with its bustling High Street providing a diverse range of shopping facilities including boutique shops as well as fashionable restaurants, cafe bars, working harbour and recreational and leisure amenities. The A299 is accessible providing a dual carriageway link to the M2/A2 connecting motorway network.

### ACCOMMODATION

The accommodation and approximate measurements (taken at maximum points) are:

#### GROUND FLOOR

- Entrance Hall
- Sitting Room 12'1" x 12'0" (3.68m x 3.66m )
- Dining Room 12'1" x 10'0" (3.68m x 3.06m)

- Kitchen 16'5" x 8'3" (5.00m x 2.51m)

#### FIRST FLOOR

- Bedroom 1 12'0" x 12'1" (3.66m x 3.68m)
- Bedroom 2 12'2" x 10'0" (3.70m x 3.06m)
- Bedroom 3 16'8" x 8'3" (5.07m x 2.51m)
- Bathroom 8'3" x 6'2" (2.54m x 1.89m)

#### OUTSIDE

- Garden 87" x 30" (26.52m x 9.14m)
- Garden Studio 12'1" x 9'10" (3.68m x 3.00m)
- Garage 20'4" x 9'5" (6.20m x 2.87m)

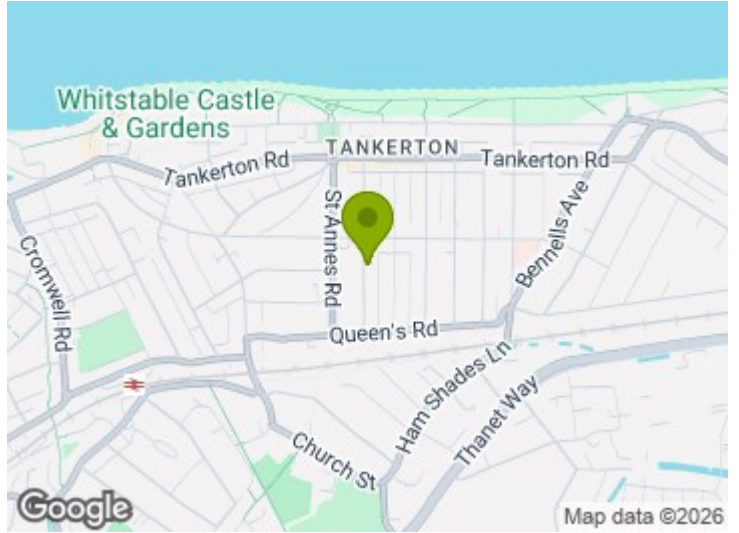

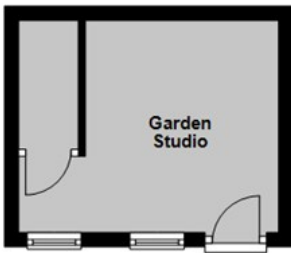

### Ground Floor

Main area: approx. 46.5 sq. metres (500.8 sq. feet)  
Plus porches, approx. 17.8 sq. metres (191.2 sq. feet)  
Plus outbuildings, approx. 11.0 sq. metres (118.7 sq. feet)

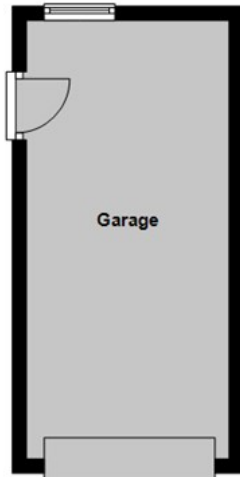

Garage

### First Floor

Approx. 48.5 sq. metres (522.2 sq. feet)

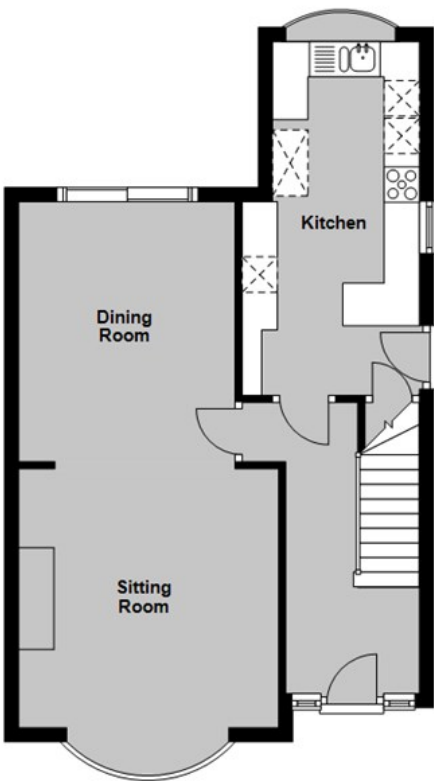

Kitchen

Dining Room

Sitting Room

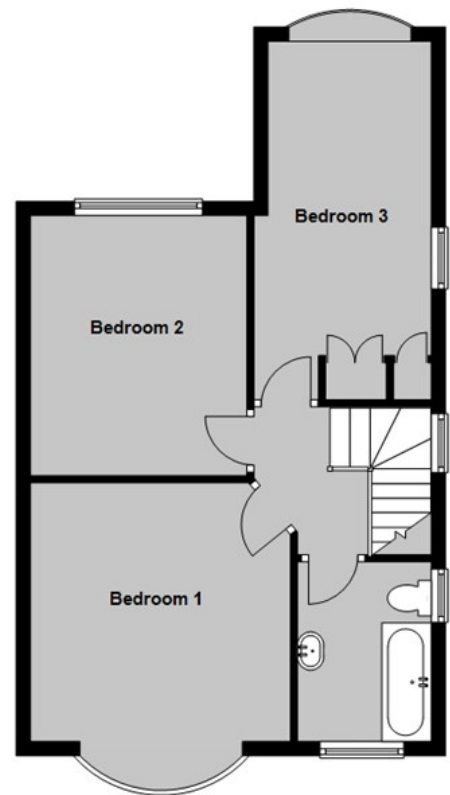

Bedroom 3

Bedroom 2

Bedroom 1

Main area: Approx. 95.0 sq. metres (1022.9 sq. feet)

Plus garages, approx. 17.8 sq. metres (191.2 sq. feet)  
Plus outbuildings, approx. 11.0 sq. metres (118.7 sq. feet)

**Council Tax Band D. The amount payable under tax band D for the year 2025/2026 is £2,303.25.**

Christopher Hodgson Estate Agents for itself and as for the vendor or lessor (as appropriate) gives notice that: 1 These particulars are only a general outline for the guidance of intending purchasers or lessees and do not constitute in whole or in part an offer or a Contract. 2 Reasonable endeavours have been made to ensure that the information given in these particulars is materially correct but any intending purchaser or lessee should satisfy themselves by inspection, searches, enquiries and survey as to the correctness of each statement. 3 All statements in these particulars are made without responsibility on the part of Christopher Hodgson Estate Agents or the vendor or lessor. 4 No statement in these particulars is to be relied upon as a statement or representation of fact. 5 Neither Christopher Hodgson Estate Agents nor anyone in its employment or acting on its behalf has authority to make any representation or warranty in relation to this property. 6 Nothing in these particulars shall be deemed to be a statement that the property is in good repair or condition or otherwise nor that any services or facilities are in good working order. 7 Photographs may show only certain parts and aspects of the property at the time when the photographs were taken and you should rely upon actual inspection. 8 No assumption should be made in respect of parts of the property not shown in photographs. 9 Any areas, measurements or distances are only approximate. 10 Any reference to alterations or use is not intended to be a statement that any necessary planning, building regulation, listed building or any other consent has been obtained. 11 Amounts quoted are exclusive of VAT if applicable. 12 Whilst reasonable endeavours have been made to ensure the accuracy of any floor plan contained in these particulars, all measurements and areas are approximate and no responsibility is taken for any error, omission or mis-statement. This plan is for illustrative purposes only and should be used as such by any prospective purchaser. 13 Any mapping contained within these particulars is for illustrative purposes only and should be used as such by any prospective purchaser. No responsibility is taken for any error, omission or mis-statement. 14 Any computer generated images contained within these particulars are for illustrative purposes only and should be used as such by any prospective purchaser.

Energy Efficiency Rating		Current	Target
Very Energy Efficient (A)	Very Energy Efficient (A)		
Energy Efficient (B)	Energy Efficient (B)		
Decent (C)	Decent (C)		
Needs Improvement (D)	Needs Improvement (D)		
Poor (E)	Poor (E)		
Very Poor (F)	Very Poor (F)		
Very Poor (G)	Very Poor (G)		

78  
55

England & Wales  
EPC Directive  
2002/91/EC

95-97 TANKERTON ROAD, WHITSTABLE CT5 2AJ | CHRISTOPHERHODGSON.CO.UK

