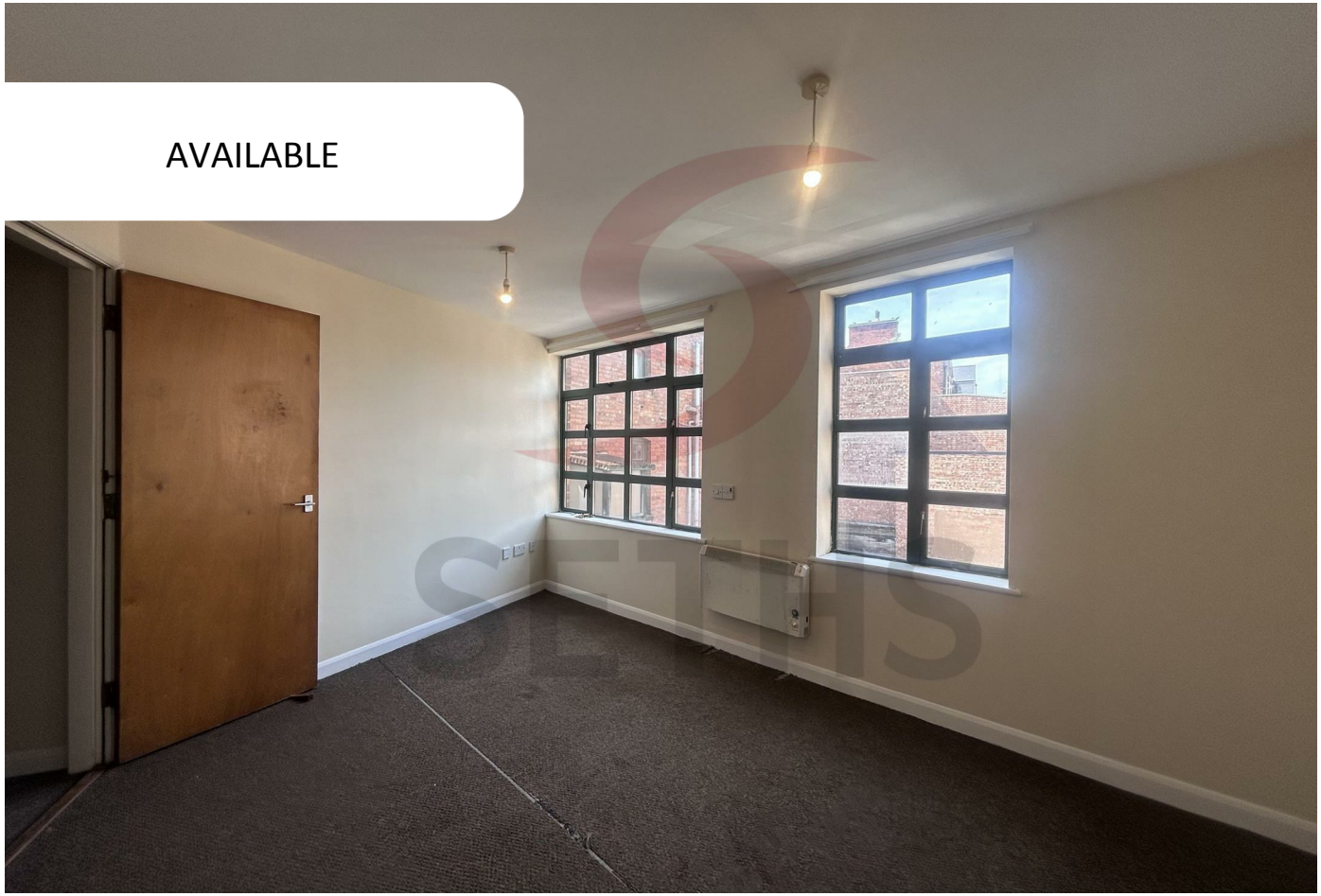





Apartment

EAST BOND STREET
LEICESTER
LE1 4SX

£595 Per Month

FEATURES

- **No Deposit Option Available**
- One Bedroom
- Kitchen
- January 2027
- Apartment
- Living Room
- Bathroom

1 1 1 E

SETHS

1 Bedroom Apartment located in Leicester

Call us on

0116 266 9977

let@seths.co.uk
www.seths.co.uk

No Deposit Option Available

In the heart of Leicester, we have one bedroom apartment on East Bond Street offers an ideal living space for the modern working professional. With its prime city centre location, residents will enjoy easy access to a vibrant array of shops, restaurants, and cultural attractions, making it a perfect base for those who thrive in urban environments.

The apartment features a well-appointed reception room that provides a welcoming atmosphere, perfect for relaxation or entertaining guests. The living area seamlessly connects to a functional kitchen, ensuring that meal preparation is both convenient and enjoyable. The bedroom is a tranquil retreat, offering a peaceful space to unwind after a busy day. Additionally, the property includes a bathroom, designed with comfort and practicality in mind.

Rent: £595PCM
Security Deposit: £685
Tenancy Length: Periodic
Council Tax Band: A



Council Tax Band

A

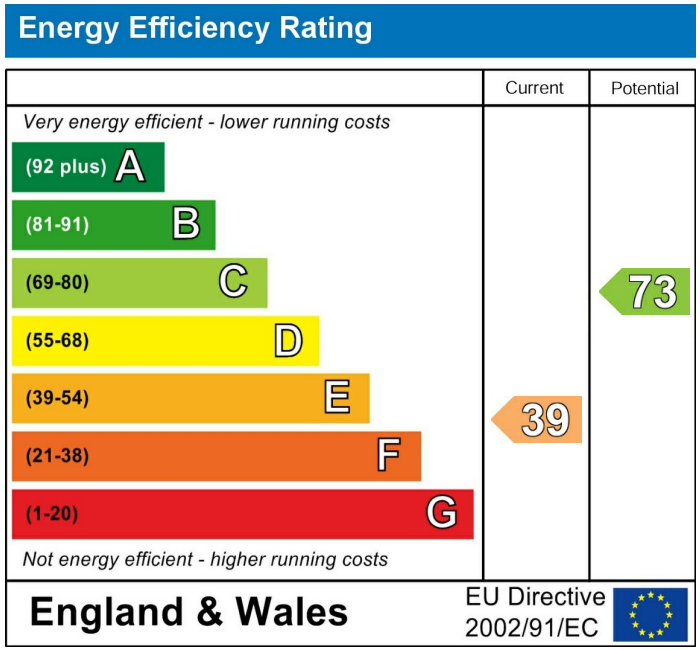

Agents Note: Whilst every care has been taken to prepare these particulars, they are for guidance purposes only. All measurements are approximate and are for general guidance purposes only and whilst every care has been taken to ensure their accuracy, they should not be relied upon and potential buyers are advised to recheck the measurements.

SETHS