



Hawkewood Road, TW16

£875,000

A spacious four bedroom detached house with off-street parking, a garage and a large rear garden. This light and airy home is ideal for a family looking for a property that they can put their own stamp on and is being sold with the added bonus of no forward chain.

Hawkewood Road is an amazing location! This a quiet cul-de-sac is located off Green Street within the highly sought after Berg Estate. Sunbury Park is just across the road and Sunbury station, the local village shops, the River Thames and riverside pubs are all close by.

Features

- Detached
- Four Bedrooms
- Three Reception Rooms
- Large Rear Garden
- Off-Street Parking
- No Forward Chain



Hawkewood Road, TW16

On the ground floor there is a welcoming entrance with study area, an extended dual aspect reception room, a dining and family room with patio doors leading out on to the garden, a kitchen and a W.C.

On the first floor there are four bedrooms and a family bathroom. To the rear of the house is an amazing garden mostly laid to lawn. To the front there is off-street parking and access to the garage.

Houses in Hawkewood Road do not come on to the market often, early viewings are highly recommended to avoid missing out on this lovely property.



Hawkewood Road, Sunbury-On-Thames, TW16

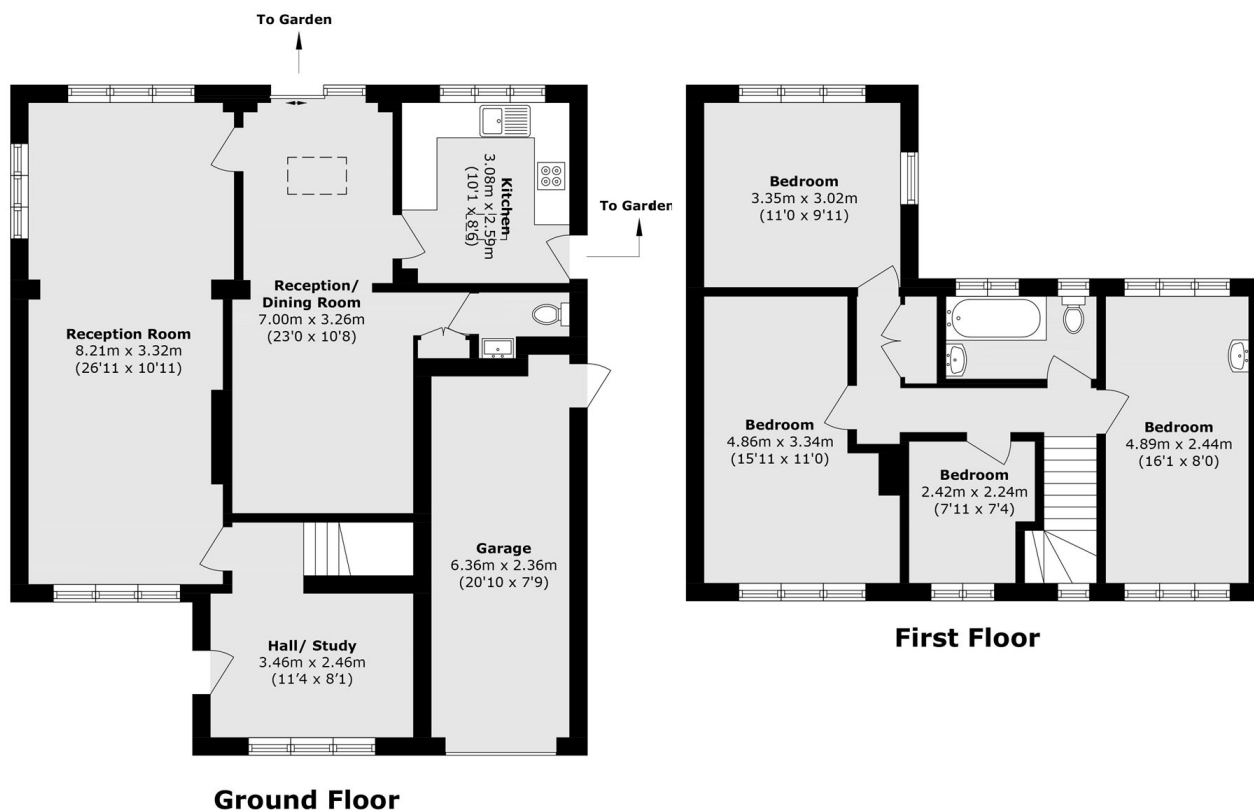

Total area (approx.): 129.9 sq. m (1398.2 sq. ft)
Garage area (approx.): 25.3 sq. m (272.3 sq. ft)