

Peter David

Properties Ltd

Residential Sales and Lettings



25 Syringa Street

Marsh, Huddersfield, HD1 4PD

£950 Per month

3 1 2 D

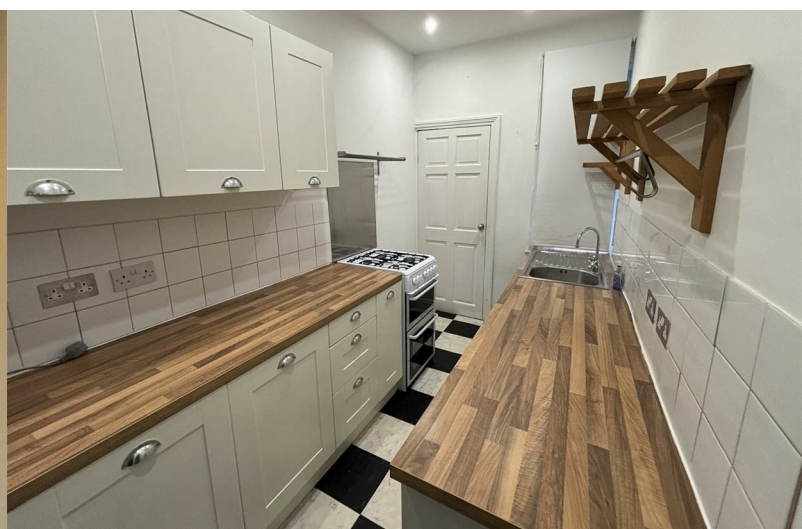

25 Syringa Street

Marsh, Huddersfield, HD1 4PD

£950 Per month



Entrance Hallway

Living Room

Dining Room

Kitchen

Cellar

First Floor Landing

Master Bedroom

Bedroom Two

House Bathroom

Second Floor Landing

Bedroom Three

Exterior



Road Map



Hybrid Map



Terrain Map



Floor Plan



Viewing

Please contact us on 01484 817299 if you wish to arrange a viewing appointment for this property or require further information.

Energy Efficiency Graph

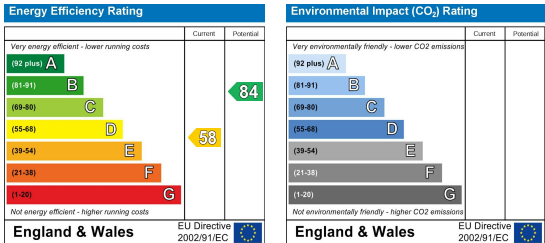

These particulars are for guidance only and do not constitute any part of a contract. No person within the company has the authority to make or give any representation or warranty in respect of the property. All measurements are approximate and for illustrative purposes only. None of the services and fittings or equipment have been tested. These particulars whilst believed to be accurate should not be relied on as statements of fact, and purchasers must satisfy themselves by inspection or otherwise as to their accuracy. Although these particulars are thought to be materially correct their accuracy cannot be guaranteed and they do not form part of any contract.

5c The Craggs Country Business Park
New Road, Cragg Vale
Hebden Bridge, HX7 5TT

102 Commercial Street
Brighouse HD6 1AQ

20 New Road
Hebden Bridge HX7 8EF

213 Halifax Road
Huddersfield HD3 3RG

T: 01422 366948
E: halifax@peterdavid.co.uk

T: 01484 719191
E: brighouse@peterdavid.co.uk

T: 01422 844403
E: hebdenbridge@peterdavid.co.uk

T: 01484 719191
E: huddersfield@peterdavid.co.uk