

548 Streetsbrook Road, Solihull, B91 1US

SBK Lettings

ELEVATING YOUR PROPERTY JOURNEY

Property Description

We are delighted to present this superb second-floor, one-bedroom apartment at Broadoaks, ideally situated on Streetsbrook Road, within easy walking distance of Solihull Town Centre and Train Station.

Offered furnished, this stylish apartment boasts contemporary living accommodation and excellent resident facilities. The property briefly comprises a spacious open-plan lounge and kitchen, featuring modern gloss units and integrated appliances, with the added benefit of a small balcony, perfect for relaxing or enjoying some outdoor space.

The generous double bedroom benefits from high-quality fitted wardrobes, while the contemporary bathroom completes the accommodation.

Further benefits include one allocated parking space, access to the on-site gym located on the first floor, and use of the residents' lounge on the ground floor.







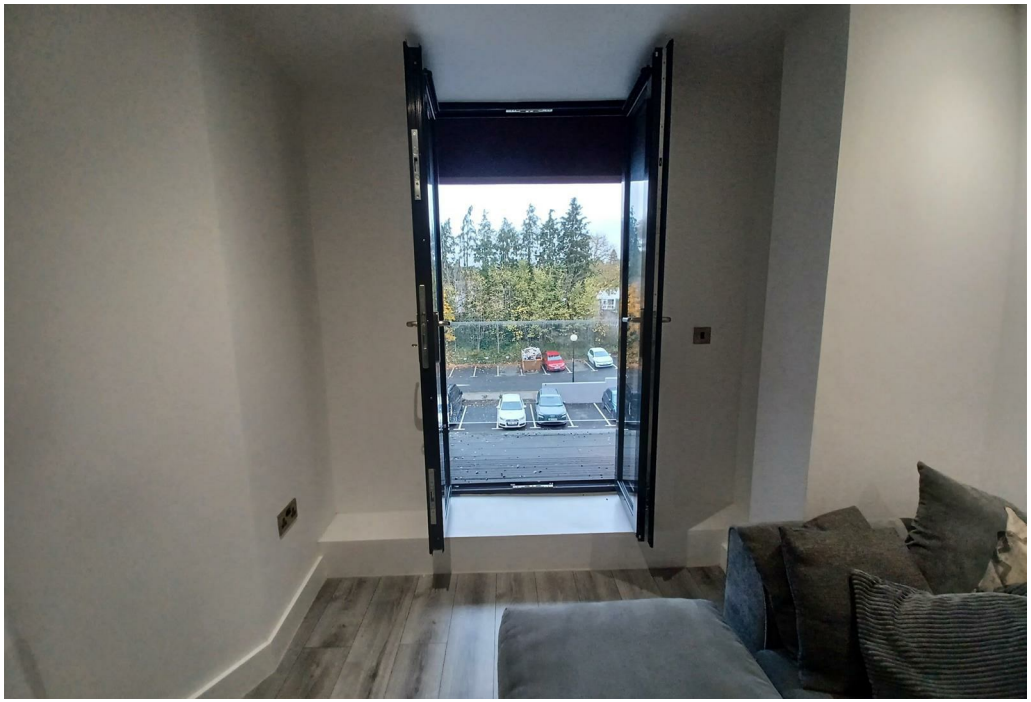





Key Features

- Popular Development
- Short Walk to Train Station and Town Centre
- Open Plan Lounge / Kitchen
- Balcony
- Large Double Bedroom With Fitted Wardrobes
- Modern Bathroom
- Offered Furnished
- EPC Rating: C
- Council Tax Band: C

SCAN HERE TO REGISTER YOUR INTEREST

£1,195 PCM