

£120,000

Ruby Way, Mansfield,

Welcome to BuckleyBrown, where every home is carefully presented, so you can explore with clarity and confidence.

BuckleyBrown
ESTATE AGENTS

"A fantastic move-in-ready ground floor apartment in the popular Berry Hill area, finished to a fresh standard and offering the added bonus of off-street parking. An ideal first home or investment!"

Luke, Valuer



MAKE YOUR FIRST HOME A REALITY!

A fantastic opportunity to secure a stylish, move-in-ready two-bedroom ground floor apartment in the popular Berry Hill area

Finished to a fresh, modern standard, the property offers comfortable and convenient living, with the added benefit of off-street parking. Perfect for first-time buyers looking to take their first step onto the property ladder or investors seeking a great addition to their portfolio!





THE FINER DETAILS

Situated in a very popular and sought-after location, this attractive ground floor apartment offers comfortable and convenient living, making it an ideal home for a range of buyers.

Upon entering the property, you are welcomed by a hallway leading through to a spacious open-plan living room and kitchen area. This bright and generously sized space provides an excellent area for both relaxing and entertaining.

The property further benefits from two well-proportioned bedrooms and a modern bathroom, offering practical and comfortable accommodation throughout.

Externally, the property boasts a private rear garden, complete with a decking area, providing an ideal space for outdoor dining, relaxing and enjoying the warmer months.







BuckleyBrown
ESTATE AGENTS


eyBrown
R SALE





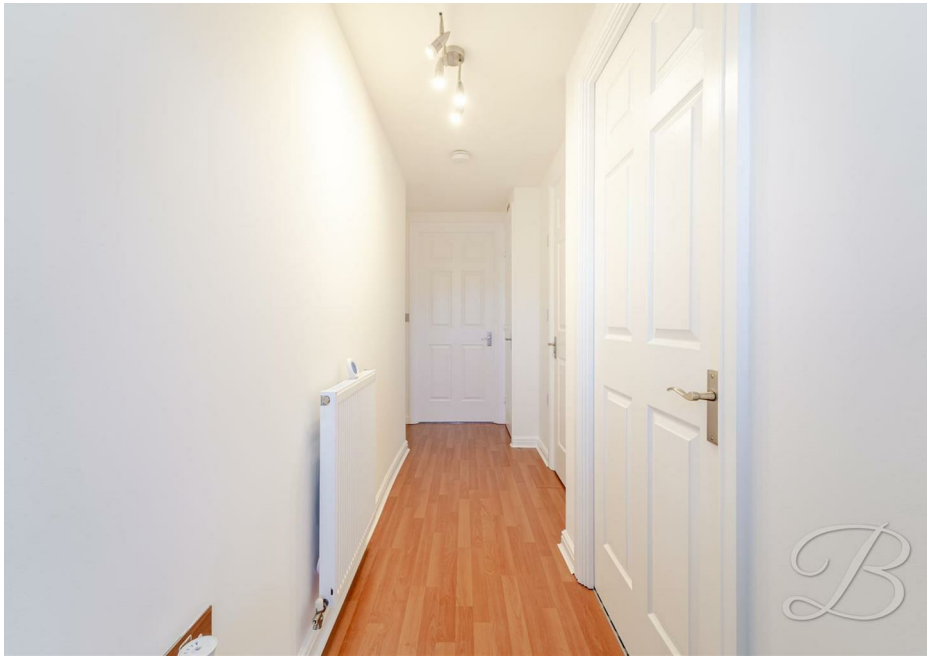



LIFE IN MANSFIELD

Situated within the highly regarded area of Berry Hill, Mansfield, this property enjoys a popular residential location, offering a lovely balance of convenience and green surroundings.

Berry Hill is particularly popular with families and professionals, with the beautiful Berry Hill Park nearby, offering woodland walks, open green spaces and a café. Mansfield town centre is also within easy reach, providing a range of shops, restaurants and everyday amenities, alongside excellent transport links.

Ground Floor
57sq.m/610.30sq.ft
Approx

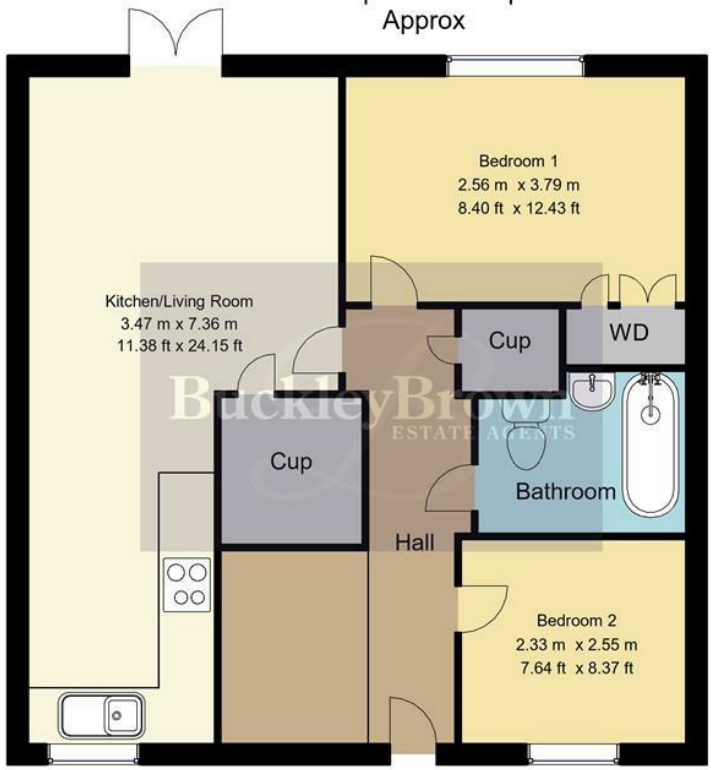

Whilst every attempt has been made to ensure the accuracy of the floor plan contained here, no responsibility is taken for incorrect measurements of doors, windows, appliances and room or any error, omission or misstatement. Exterior and interior walls are drawn to scale based on interior measurements. Any figure given is for initial guidance only and should not be relied on as basis of valuation. These plans are for marketing purposes only and should be used as such by any prospective purchase. Specially no guarantee is should not be relied on as a basis of valuation. These plans are for marketing purposes only and should be used as such by any prospective purchase. Specifically no guarantee is given on the total square footage of the property if quoted on this plan.
CC Ltd ©2018

Key Features

Sought-after Berry Hill location, Mansfield

Attractive ground floor apartment

Spacious entrance hallway

Generous open-plan living room and kitchen

Two well-proportioned bedrooms

Close to local amenities and transport links

BuckleyBrown
ESTATE AGENTS



These particulars are intended as a guide only and do not form part of any offer or contract. All descriptions, measurements, images and plans are provided for illustration purposes and should not be relied upon as statements of fact. Prospective purchasers should satisfy themselves as to the accuracy of the information. Buckley Brown Estate Agents accept no liability for any loss arising from reliance on these details.

© Buckley Brown Estate Agents 2026. All rights reserved.

Exceptional homes deserve exceptional representation.

Let's Chat.

01623 633633

mansfield@buckleybrown.co.uk

buckleybrown.co.uk

BuckleyBrown
ESTATE AGENTS