



**6 Holywell Terrace, Abbey Foregate, Shrewsbury SY2 5DF**

4 bedroom terraced house — £675,000 Freehold

## 6 Holywell Terrace, Abbey Foregate, Shrewsbury SY2 5DF

Coopergreenpooks.co.uk

£675,000 Freehold—4 bedroom terraced house

sales@cgpooks.co.uk

**A very attractive Grade II Listed town house, well situated in this sought after and secluded setting just a short walk from the town centre.**

### KEY FEATURES

- Characterful accommodation over 3 floors with lots of original features, including detailed cornicing, stripped pine boarded flooring and staircase.
- Covered entrance area and terrace to hall with quarry tiled floor and doors to reception rooms.
- Sitting room with built in display shelving and storage cupboards, along with a lovely marble fireplace and wood burner.
- Separate dining room which has reclaimed boarded flooring, window to rear and part glazed door connecting to kitchen.
- Garden room with tiled flooring, double glazed pitched roof and rear elevation with double doors to sun terrace and garden.
- Bespoke fitted kitchen with integrated appliances and granite work surfaces. To the rear of which there is a useful ground floor shower/utility room. In addition to which the property also has access to useful and extensive cellar storage.
- Staircase from hall to the first floor landing where there is a well fitted family bathroom, double bedroom and an impressive living room, which also has a feature fireplace and wood burner, along with 2 sets of glazed double doors that open onto the first floor terrace.
- On the second floor there is a large main bedroom and further bedroom with en suite and a door to an enclosed staircase which leads to the 4th double bedroom.
- At the front of the property there are 2 separate driveways which provide private parking for about 3 cars. From one of the driveways there is also gated access to a sizable lawned front garden.
- To the rear of the property there is a further good-sized garden which is again lawned with sun terrace and established beds. There is also a concealed gravelled area at the bottom end with a large garden store.
- Quiet and secluded location within a very attractive and desirable Georgian terrace, just a few minutes' walk from the local park, various amenities including the post office, supermarket and independent shops, bars and restaurants. The railway station and town centre are also within easy walking distance from the property.



# 6 Holywell Terrace, Abbey Foregate, Shrewsbury SY2 5DF

Coopergreenpooks.co.uk

£675,000 Freehold—4 bedroom terraced house

sales@cgpooks.co.uk

## Ground Floor

Approx. 62.8 sq. metres (676.3 sq. feet)

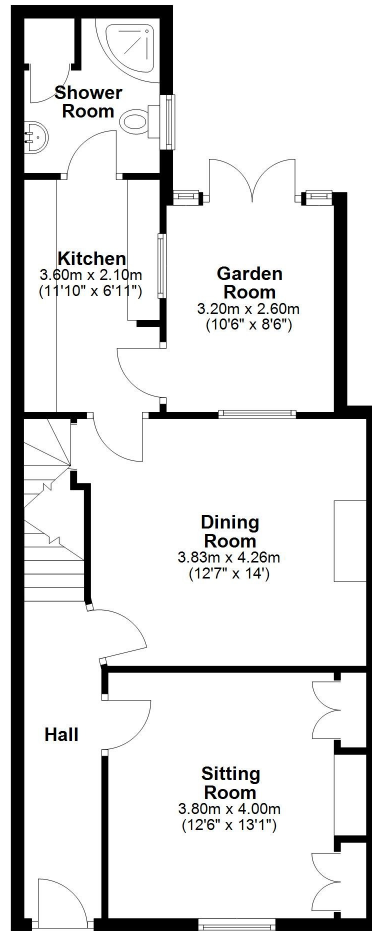

## First Floor

Approx. 49.6 sq. metres (533.4 sq. feet)

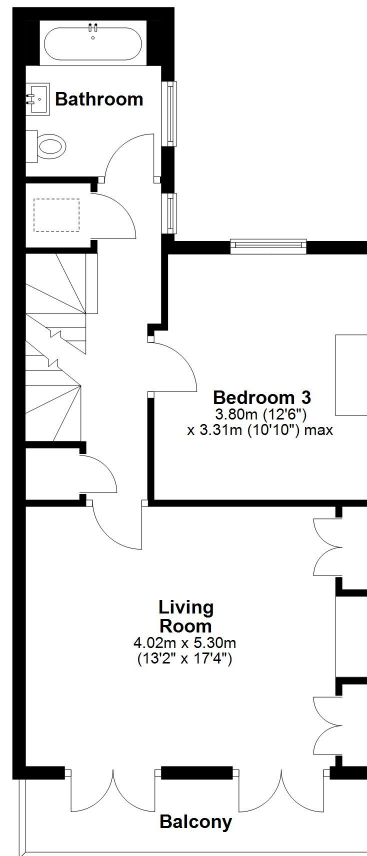

## Second Floor

Approx. 42.0 sq. metres (451.6 sq. feet)

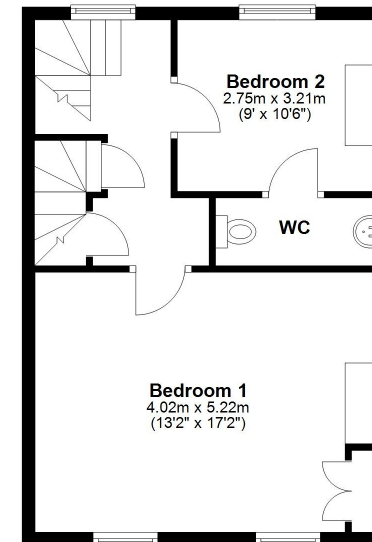

## Third Floor

Approx. 18.3 sq. metres (197.5 sq. feet)

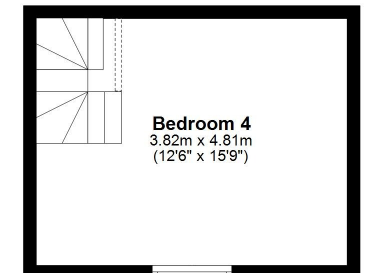

## Cellar

Approx. 39.3 sq. metres (422.8 sq. feet)

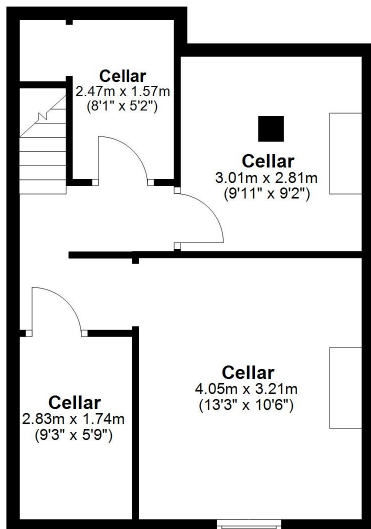

Total area: approx. 212.0 sq. metres (2281.6 sq. feet)



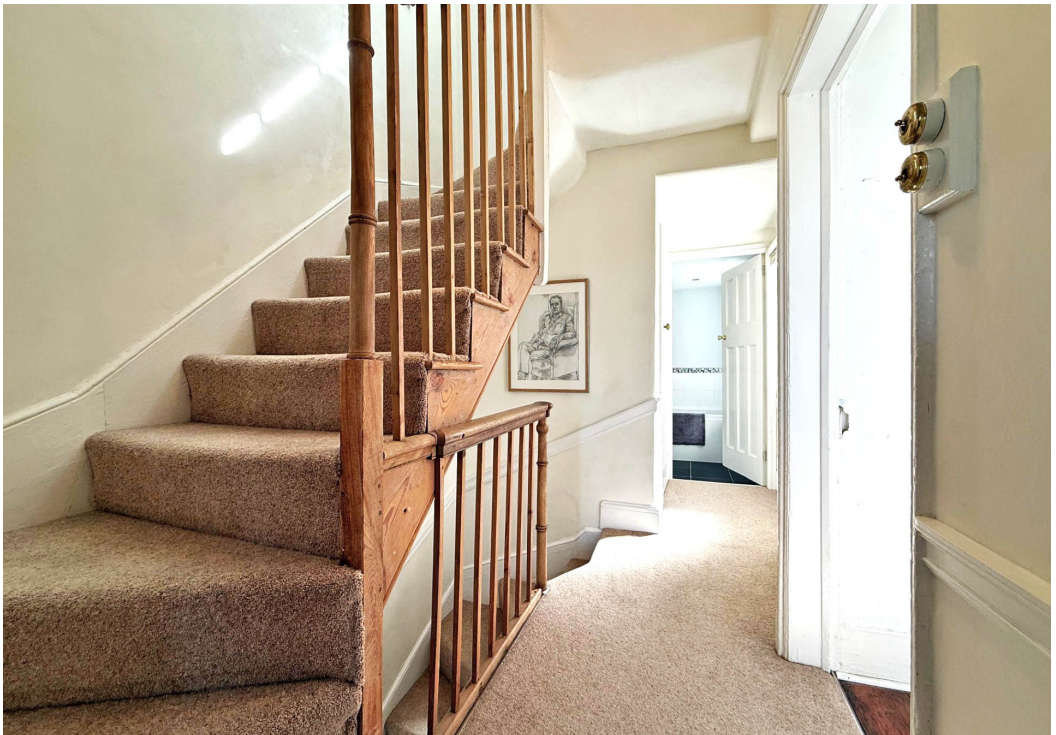





# 6 Holywell Terrace, Abbey Foregate, Shrewsbury SY2 5DF

£675,000 Freehold—4 bedroom terraced house

sales@cgpooks.co.uk

rightmove 

onTheMarket.com 

 **RICS**  
Regulated by RICS

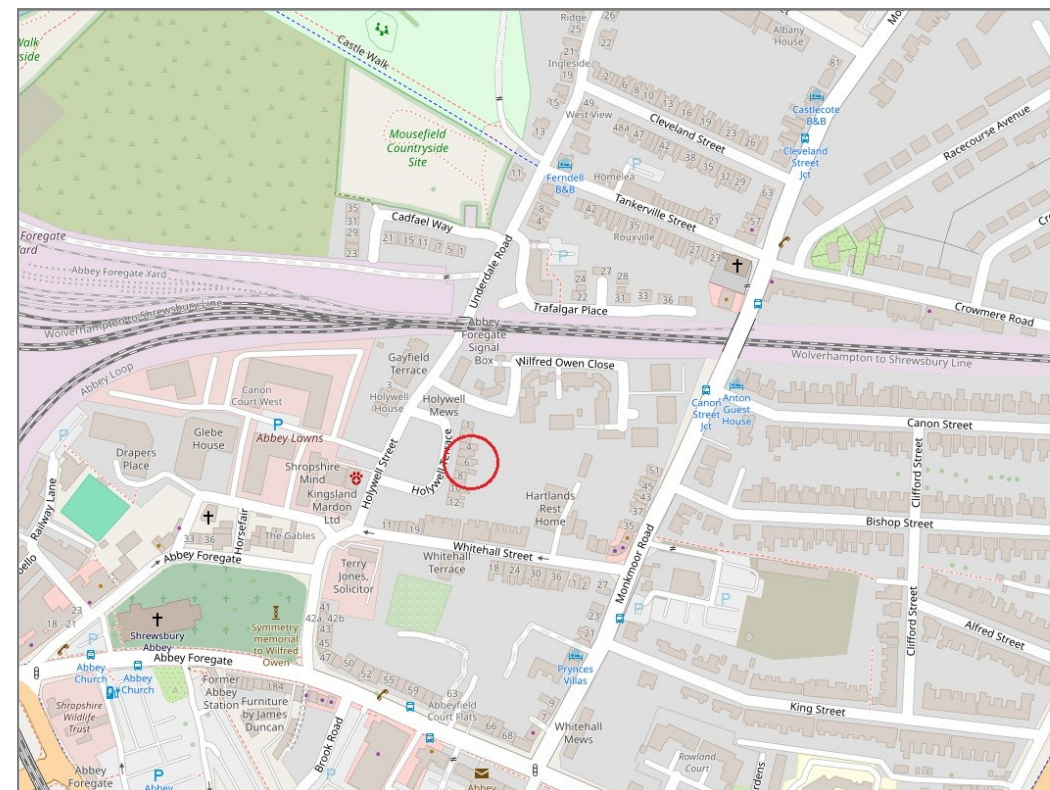

**BOUNDARIES NOT CONFIRMED**

Tenure	<b>Freehold</b>
Local Authority	<b>Shropshire Council</b>
Council Tax	<b>Band D</b>
EPC Band	<b>Band D</b>
Services	<b>All mains services are connected</b>

 **Expert mortgage advice available**

3 Barker St, Shrewsbury SY1 1QF

**Cooper Green Pooks**  
**01743 276666**



Your home may be repossessed if you do not keep up repayments on your mortgage.

There may be a fee for mortgage advice. The actual amount you pay will depend upon your circumstances. The fee is up to 1% but a typical fee is 0.3% of the amount borrowed.

# 6 Holywell Terrace, Abbey Foregate, Shrewsbury SY2 5DF

Coopergreenpooks.co.uk

£675,000 Freehold—4 bedroom terraced house

sales@cgpooks.co.uk

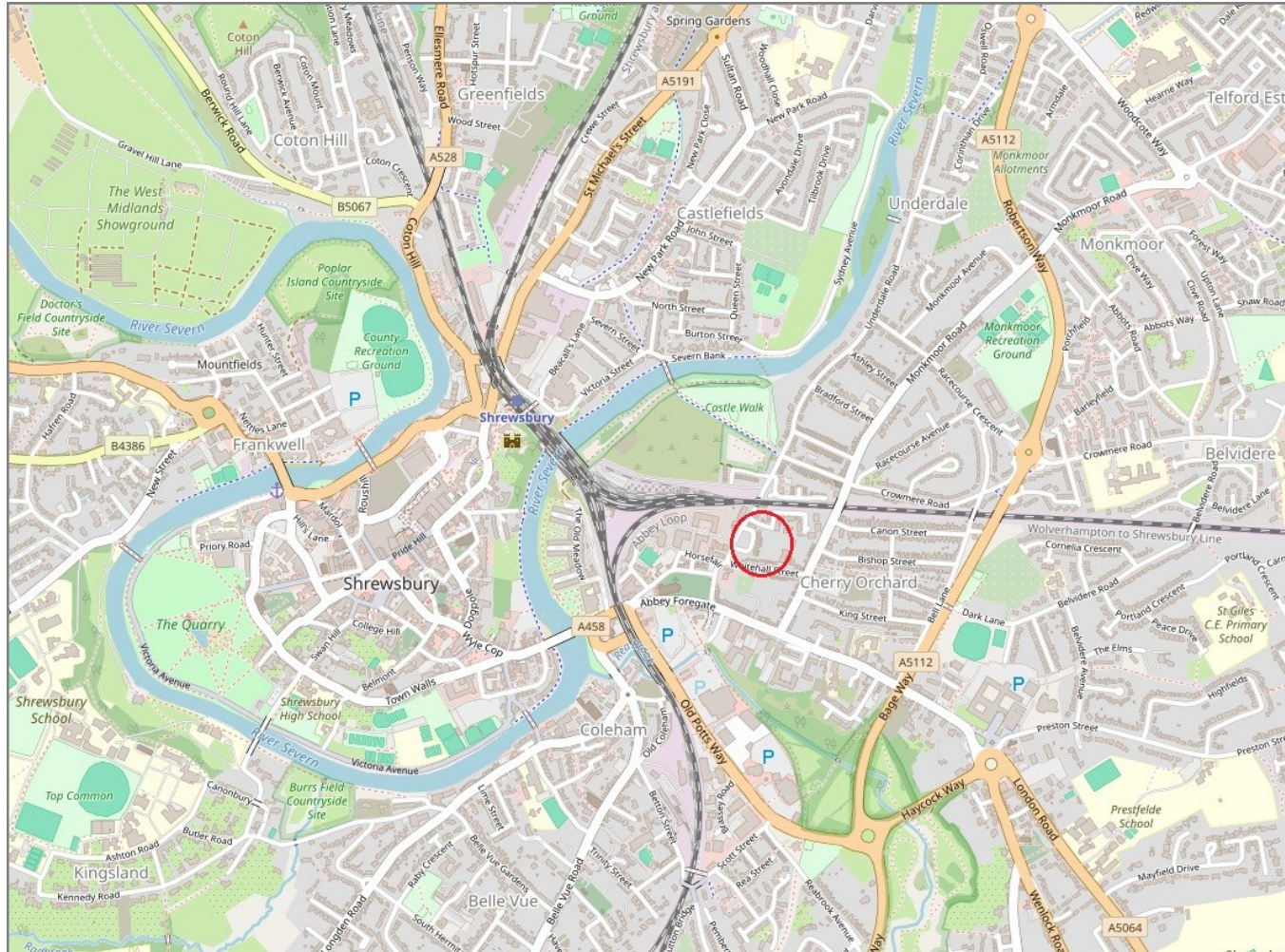

**IMPORTANT NOTICE:** Cooper Green Pooks for themselves and for the lessors or vendors of this property whose agents they are give notice that: 1 No appliances, services or service installations have been tested and no warranty as to suitability or serviceability is implied. Any prospective purchaser or lessee is advised to obtain verification from their surveyor or solicitor. 2. The particulars are set out as a general outline only for the guidance of the intended purchasers or lessees and do not constitute, nor constitute part of, an offer or contract. 3. All descriptions, reference to condition and necessary permissions for use and occupation and other details are given in good faith and are believed to be correct but any intending purchasers or lessees should not rely on them as statements or representation of fact but satisfy themselves by inspection or otherwise as to the correctness of each of them. 4. No person in the employment of Cooper Green Pooks has any authority to make or give any representation or warranty whatsoever in relation to this property. 5. All rentals and prices are quoted exclusive of Stamp Duty, legal and surveyors fees and any other associated purchasers or lessees costs. 6. Floor plans are indicative only and should not be relied on. 7. The plan showing the boundary of the property is indicative only and has not been checked against the legal title so should not be relied on. 8. All dimensions, floor areas and site areas are only approximate and should not be relied on. Dimensions are generally maximum room dimension.