



Oakfield, Newton Aycliffe, DL5 7AT

Price £110,000

Occupying a lovely position within walking distance of a local park, this 3 BEDROOM mid-link property features a GROUND FLOOR WC, driveway and SINGLE GARAGE. The property would ideally suit the needs of a first time buyer or family and is equipped with gas central heating and uPVC double glazing. An internal viewing will reveal an "L" shaped living/dining room, rear entrance hallway with large under-stair storage cupboard and a kitchen. Externally there is an enclosed garden to the front and a further garden to the rear.

3 bedroom/s
House - Terraced

Council Tax: Band A
Tenure: Freehold
EPC Rating: C

Agents Notes

Get ready for speedier, smoother and more successful sales with Premium Conveyancing properties!

The vendors have opted to provide a legal pack for the sale of their property which includes a set of searches.

The legal pack provides upfront the essential documentation to, potentially, prevent delays in the transactional process.

The legal pack includes:

- * Evidence of title
- * Standard searches (regulated local authority, water & drainage & environmental)
- * Protocol forms and answers to standard conveyancing enquiries

The legal pack is available to view in the branch prior to agreeing to purchase the property. The vendor requests that the buyer purchases the searches provided in the pack which will be billed at £360 (inc. VAT) upon completion.

Tenure:- Freehold

Mains gas, (central heating to radiators), electricity & drainage

uPVC double glazing throughout

Council Tax:- Band A

Local Authority:- Durham County Council

Buyer(s) Identification Checks

Should a purchaser(s) have an offer accepted on a property marketed by Carver Residential they will need to undertake an identification check. This is done to meet our obligation under Anti Money Laundering Regulations (AML) and is a legal requirement. We use a specialist third party service to verify your identity, this is not a credit check and will have no effect on credit history. The cost of these checks is £36 inc. VAT per buyer, which is paid in advance, when an offer is agreed and prior to a sales memorandum being issued. This charge is non-refundable.

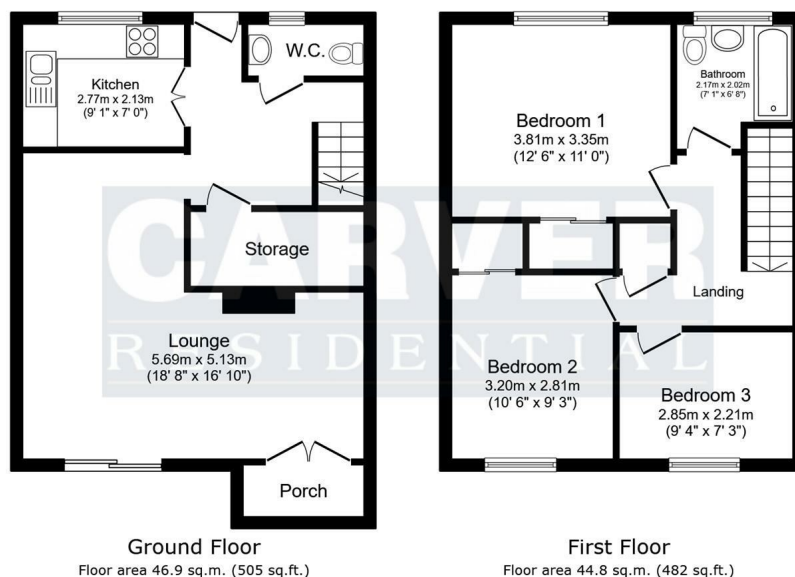

Total floor area: 91.6 sq.m. (986 sq.ft.)

This floor plan is for illustrative purposes only. It is not drawn to scale. Any measurements, floor areas (including any total floor area), openings and orientations are approximate. No details are guaranteed, they cannot be relied upon for any purpose and do not form any part of any agreement. No liability is taken for any error, omission or misstatement. A party must rely upon its own inspection(s). Powered by www.propertybox.io

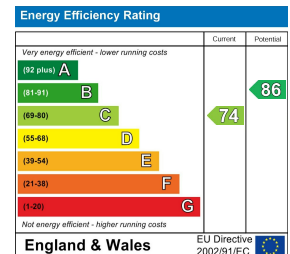

We can search 1,000s of mortgages for you

It could take just 15 minutes with one of our specialist advisers:

Call: 01325 380088. Visit: Any of our Offices. Online: www.mortgageadvicebureau.com/carver



Your home may be repossessed if you do not keep up repayments on your mortgage.

There will be a fee for mortgage advice. The actual amount you pay will depend upon your circumstances.

The fee is up to 1% but a typical fee is 0.3% of the amount borrowed

MAB 6202



These particulars do not constitute any part of an offer or contract. None of the statements contained in these particulars are to be relied on as statements or representations of fact and any intending purchaser must satisfy himself by inspection or otherwise to the correctness of each of the statements contained in these particulars. The vendor does not make or give, and neither Nick & Gordon Carver Residential or Commercial, Nick & Gordon Carver, nor any person in their employment has any authority to make or give any representation or warranty whatever in relation to this property



14 Duke Street, Darlington
County Durham, DL3 7AA
Tel: 01325 357807
sales@carvergroup.co.uk

26 Market Place, Richmond
North Yorkshire, DL10 4QG
Tel: 01748 825317
richmond@carvergroup.co.uk

43 Dalton Way, Newton Aycliffe
County Durham, DL5 4DJ
Tel: 01325 320676
aycliffe@carvergroup.co.uk

219 High Street, Northallerton
North Yorkshire, DL7 8LW
Tel: 01609 777710
northallerton@carvergroup.co.uk