



Webbs
Helping people move since 1994

Penderell Close | Featherstone, Wolverhampton | WV10 7BQ
Asking Price £215,000



Summary

**** MOTIVATED SELLER ** SEMI DETACHED HOME ** POPULAR LOCATION ** VERY WELL PRESENTED ** INTERNAL VIEWING IS ESSENTIAL ** TWO DOUBLE BEDROOMS ** FAMILY BATHROOM ** SPACIOUS LOUNGE ** BREAKFAST KITCHEN ** DINING ROOM ** REMAINDER OF GARAGE ** GENEROUS GARDENS ****

WEBBS ESTATE AGENTS have the pleasure of offering this well-presented and extended semi-detached home, situated in a popular location, close to all local amenities. Briefly comprising: entrance hallway, spacious lounge, breakfast kitchen and extended dining room. On the first floor, the landing leads to a family bathroom and two double bedrooms. Externally, there is a private driveway providing ample off-road parking, the remainder of the garage and a generous rear garden.

Key Features

- WELL PRESENTED THROUGHOUT
- EXTENDED TO REAR
- TWO DOUBLE BEDROOMS
- LOUNGE & DINING ROOM
- REMAINDER OF GARAGE
- SEMI DETACHED HOME
- POPULAR LOCATION
- FAMILY BATHROOM
- BREAKFAST KITCHEN
- DRIVEWAY & GARDENS

Rooms and Dimensions

ENTRANCE HALLWAY

LOUNGE

13'0" x 10'8" (3.97m x 3.26m)

BREAKFAST KITCHEN

14'0" x 7'4" (4.27m x 2.24m)

DINING ROOM

15'9" x 6'9" (4.82m x 2.08m)

LANDING

BEDROOM ONE

11'7" x 10'9" (3.55m x 3.30m)

BEDROOM TWO

8'9" x 7'8" (2.69m x 2.36m)

FAMILY BATHROOM

REMAINDER OF GARAGE

7'1" x 6'9" (2.16m x 2.08m)

GENEROUS REAR GARDEN

PRIVATE DRIVEWAY

IDENTIFICATION CHECKS - C

Premium Conveyancing (B)



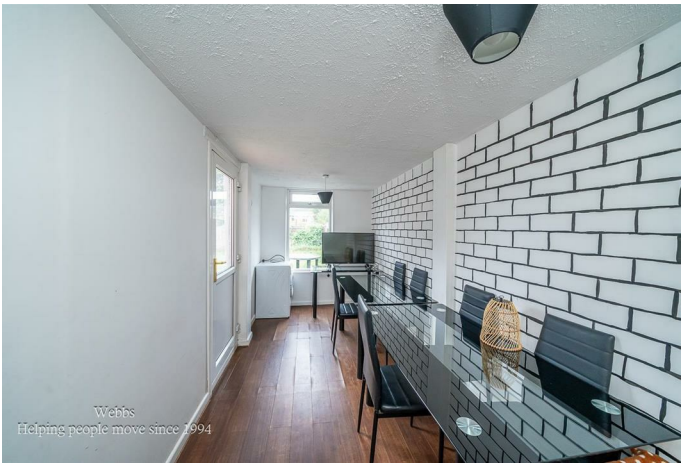

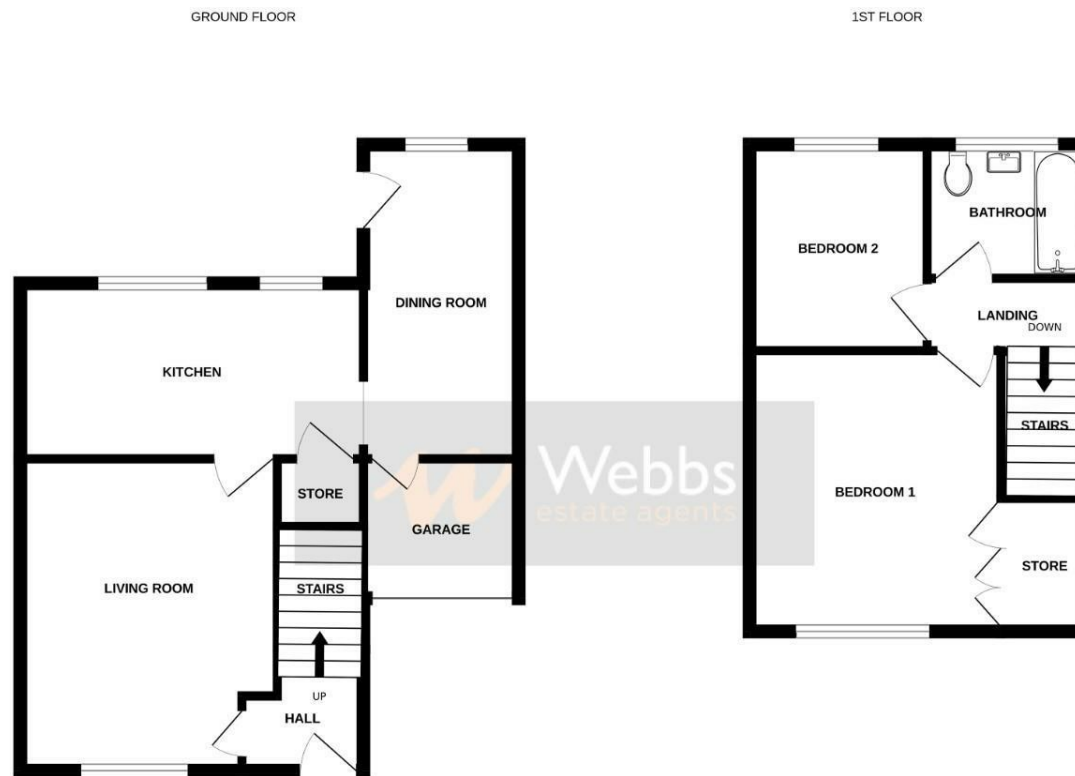

Whilst every attempt has been made to ensure the accuracy of the floorplan contained here, measurements of doors, windows, rooms and any other items are approximate and no responsibility is taken for any error, omission or mis-statement. This plan is for illustrative purposes only and should be used as such by any prospective purchaser. The services, systems and appliances shown have not been tested and no guarantee as to their operability or efficiency can be given.
Made with Metropix ©2025

Webbs Estate Agents - endeavour to maintain accurate depictions of properties in Virtual Tours, Floor Plans and descriptions, however, these are intended only as a guide and purchasers must satisfy themselves by personal inspection.

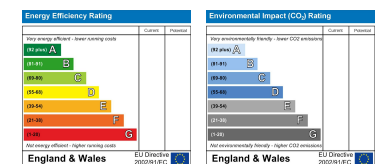

153 Avon Road, Cannock, WS11 1LF

Tel: 01543 468846 | Email: sales@webbestateagents.co.uk | www.webbestateagents.co.uk

 **Webbs**
estate agents