



1 BASKERVILLE ROAD, STOKE-ON-TRENT,  
ST1 2EB

£109,995



Located on Baskerville Road in Stoke-on-Trent, this well-proportioned three-bedroom end-of-terrace property offers spacious and versatile accommodation throughout.

The ground floor comprises two generous reception rooms, ideal for both living and dining, with the living room benefiting from a good-sized understairs storage area accessed via steps, providing excellent additional storage. The galley-style kitchen offers direct access to a paved outdoor area, which includes a single outbuilding divided into three separate storage room, perfect for practical storage or hobby use.

Upstairs, the property features three well-sized bedrooms, with Bedroom Two benefiting from an over-the-stairs storage cupboard. A family bathroom completes the first-floor accommodation.

Further benefits include permit parking available at an additional cost and the advantages of an end-of-terrace position, offering extra privacy and space.

Conveniently located close to local amenities, schools, and transport links, this property is well suited to families, first-time buyers, or investors.

Council Borough: Stoke-on-Trent City Council

Council Tax Band: A

Tenure: Freehold

## Ground Floor

### Dining Room

10'1" x 11'9" (3.098 x 3.585 )

### Living Room

14'1" x 11'2" (4.317 x 3.421 )

### Kitchen

12'3" x 6'10" (3.737 x 2.085 )

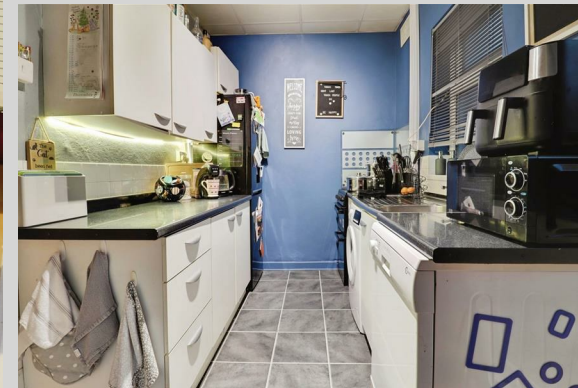





### **Understairs Storage**

7'5" x 2'11" (2.262 x 0.914 )

### **Outbuilding Storage Rooms**

#### **Storage One**

3'6" x 5'8" (1.081 x 1.732 )

#### **Storage Two**

3'0" x 5'7" (0.915 x 1.715 )

#### **Storage Three**

3'11" x 5'3" (1.206 x 1.611 )

### **First Floor**

#### **Landing**

3'7" x 17'8" (1.110 x 5.386 )

#### **Bedroom One**

11'10" x 10'2" (3.626 x 3.100 )

#### **Bedroom Two**

11'3" x 11'2" (3.444 x 3.425 )

### **Storage Cupboard**

#### **Bedroom Three**

6'10" x 11'5" (2.105 x 3.480 )

### **Stephenson Browne AML Disclosure**

Agents are required by law to conduct Anti-Money Laundering checks on all those buying a property. Stephenson Browne charge £49.99 plus VAT for an AML check per purchase transaction . This is a non-refundable fee. The charges cover the cost of obtaining relevant data, any manual checks that are required, and ongoing monitoring. This fee is payable in advance prior to the issuing of a memorandum of sale on the property you are seeking to buy.



Floor Plan

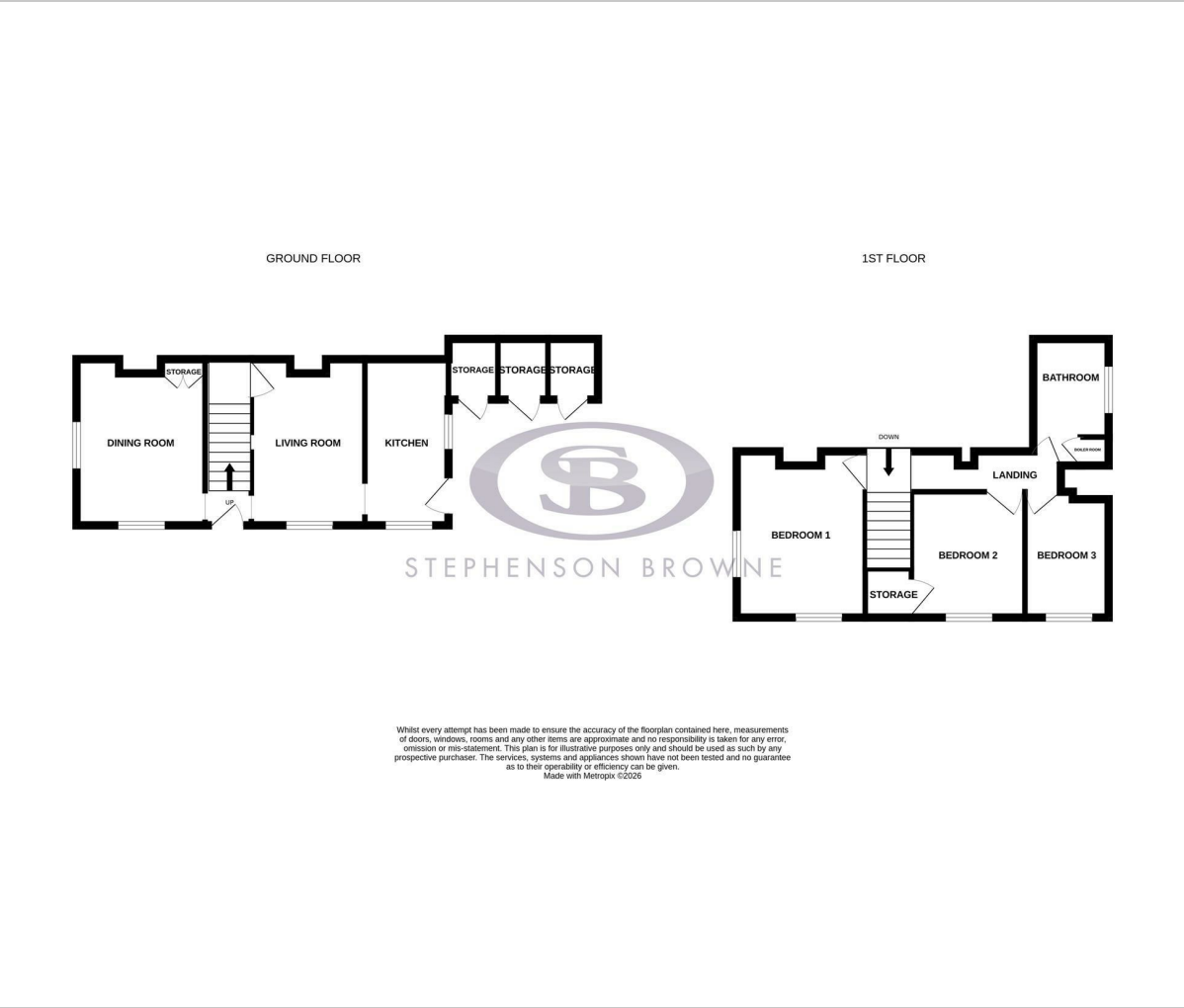

Viewing

Please contact our Newcastle Under Lyme Office on 01782 625734 if you wish to arrange a viewing appointment for this property or require further information.

NOTICE: Stephenson Browne for themselves and for the vendors or lessors of this property whose agents they are give notice that: (1) the particulars are set out as a general guideline only for the guidance of intending purchasers or lessees, and do not constitute, nor constitute part of, an offer or contract; (2) all descriptions, dimensions, references to condition and necessary permissions for use and occupation, and other details are given in good faith and are believed to be correct but any intending purchasers or tenants should not rely on them as statements or representations of fact but must satisfy themselves by inspection or otherwise as to the correctness of each theme; (3) no person in the employment of Stephenson Browne has any authority to make representation or warranty whatever in relation to this property. (4) fixtures & fittings are subject to a formal list supplied by the vendors solicitors. **Referring to:** Move with Us Ltd **Average Fee:** £123.64

Area Map

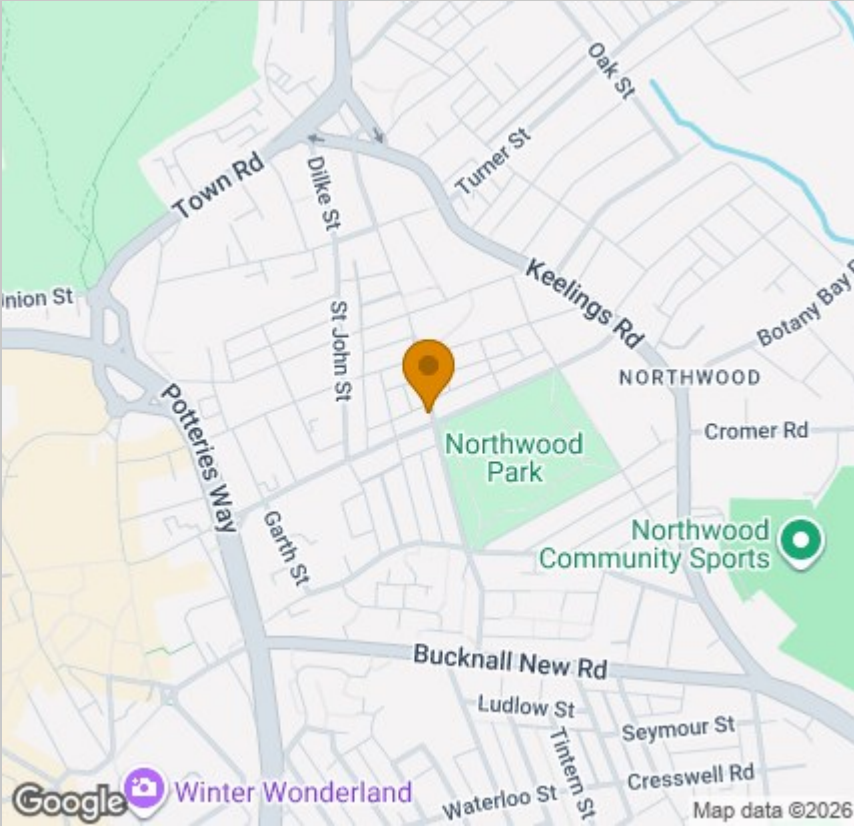

Energy Efficiency Certificate

