RESIDE
BOLTON

151 Mossfield Road

Kearsley, Bolton, BL4 8LU

Asking Price £240,000

3 1 2 C

151 Mossfield Road

Kearsley, Bolton, BL4 8LU

Viewings From Tuesday 22nd September

Situated in the popular area of Kearsley, this spacious three-bedroom semi-detached home offers generous accommodation throughout and has been previously extended to create a versatile and well-proportioned family home.

The ground floor features two separate reception rooms, providing flexible space for both relaxing and entertaining, along with a convenient downstairs W/C. A large kitchen offers ample space for everyday family life and provides an excellent central hub to the home.

To the first floor are three well-proportioned bedrooms, with two benefiting from fitted storage. The family bathroom features a newly installed shower cubicle.

Externally, the property benefits from generous gardens and excellent outdoor space. To the front, a large resin driveway provides ample off-road parking for several cars and leads to the Double Garage. The rear garden is ideal for enjoying the warmer months, featuring a patio area, composite decking and a lawn.

Further benefits include solar panels, which feed electricity directly back into the grid, ideal for E-Vehicles.
With its spacious layout, previous extension, substantial driveway and generous gardens, this property offers an excellent opportunity for families looking for a well-proportioned home in a convenient location.

Internal

A spacious and well-presented three-bedroom semi-detached home, offered in move-in condition and previously extended. The ground floor features two generous reception rooms, a large kitchen and downstairs W/C. Upstairs are three bedrooms, with fitted storage to two, alongside a family bathroom with a new shower cubicle. The property also benefits from solar panels feeding electricity directly back into the grid.

External

The property boasts a large resin driveway providing ample off-road parking, alongside a garage. To the rear is a generous garden with patio, composite decking and lawn, offering an excellent space for outdoor dining, entertaining and family use. Solar Panels offer an additional source of electricity, ideal for E-Vehicles.

Area

Located on Mossfield Road in Kearsley, the property is set within an established residential area conveniently positioned between Bolton and Farnworth. The area offers a range of local amenities, schools and green spaces, with excellent transport links providing easy access to Bolton, Manchester and the wider motorway network.

- Double Garage
- 3 Car Driveway
- Large Gardens
- Solar Panels
- Extension Opportunity (STP)
- 2 Reception Rooms
- Downstairs W/C

Floor Plan

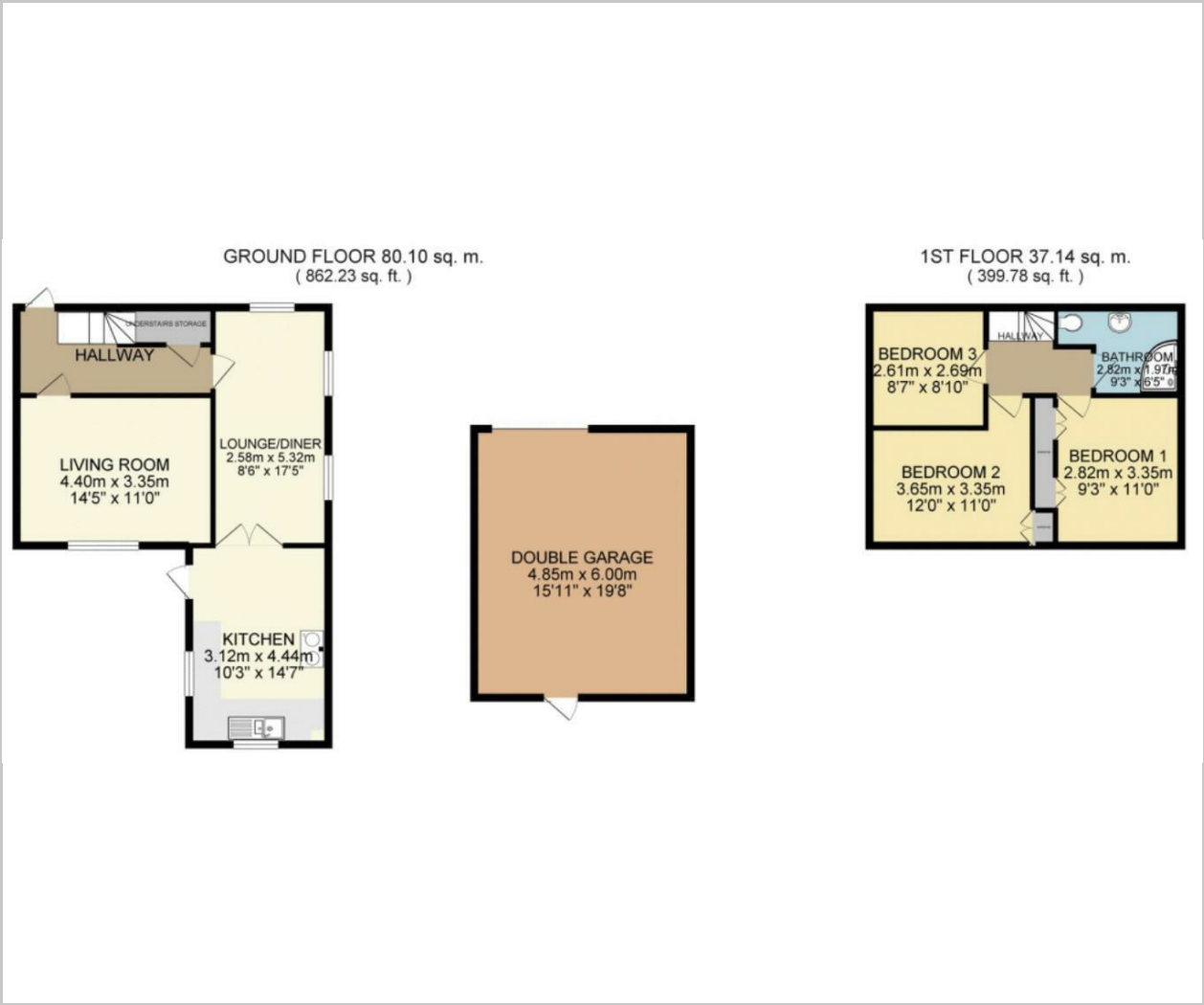

Area Map

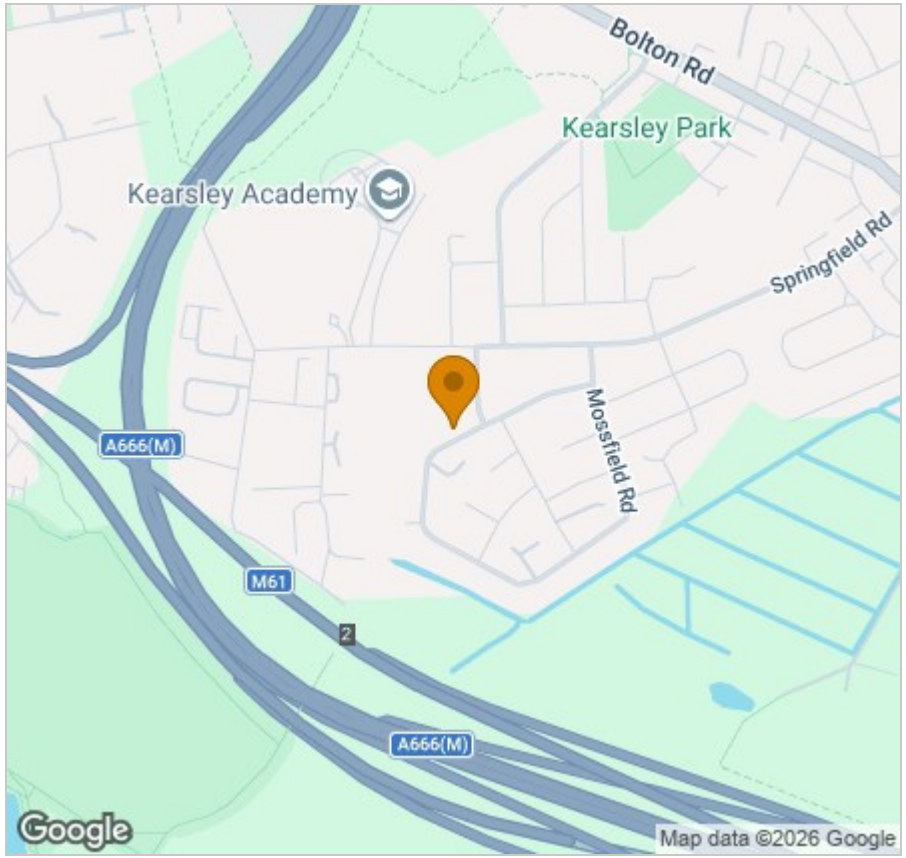

Energy Efficiency Graph

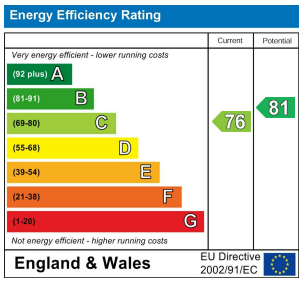

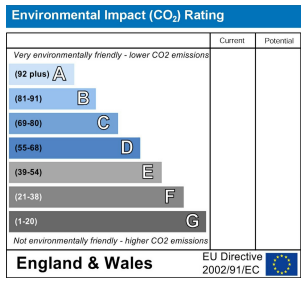

Viewing

Please contact our Reside Bolton Office on 01204 914 808
if you wish to arrange a viewing appointment for this property or require further information.

These particulars, whilst believed to be accurate are set out as a general outline only for guidance and do not constitute any part of an offer or contract. Intending purchasers should not rely on them as statements of representation of fact, but must satisfy themselves by inspection or otherwise as to their accuracy. No person in this firms employment has the authority to make or give any representation or warranty in respect of the property.

Le Mans Place Barn Street, Bolton, BL1 1DJ
Tel: 01204 914 808 Email: hello@residebolton.com www.residebolton.com